XXX SLUT FEST!
CHERI
CHERI.com
Porn Goddess
JESSE JANE
READY TO RIDE YOUR THROBBING COCK!
EXTREME HOLE MAKEOVER
GANG BANG WHORE
NAILED IN THE ASS!
P.O.V. F**KING!
CUM INSIDE
JENNA HAZE
PAULINA JAMES
POPS HER ANAL CHERRY
ONLY $8.99!
$8.99
0 74470 35811 4 0 7>
JULY 2008
WARNING: FOR ADULTS ONLY

CHERI.com

THE WORLD'S *HOTTEST* SEX SITE

Where The Porn Stars Come To Play

Since 1976, CHERI Magazine has been a leader in the world of adult entertainment. Now www.CHERI.com is the place where "The Porn Stars Come To Play" in cyberspace! CHERI.com offers a well-balanced package of single girl pictorials, girl/girl layouts, couples, threesomes, gang bangs and orgies. CHERI girls range from top porn stars to exotic dancers to up-and-coming European models to the "girls next door." Our mix of American and European photographers and models gives the site a lush variety of looks, from the natural and earthy to high glamour. Rounding it out with the steamiest letters, porn star interviews, and insightful adult video reviews, CHERI.com is the ultimate sexual companion!

Exclusive
Photos, Videos, Interviews & More!

CHERI.com

ENTER & WIN!

GET PERSONAL WITH NIKKI BENZ

Want to look cool and impress your friends? Whip out a picture of one of the hottest girls in porn—then point out that she's autographed it personally for you! You'll be the coolest guy in town! Just fill out the coupon below and, if you're one of ten lucky readers chosen, ***Nikki Benz will personally autograph a super-sexy, full-nude 8x10 glossy photo of herself just for you.*** Frame it, hang it, beat off to it—whatever you want. Amaze your friends! It's all courtesy of Nikki Benz (www.nikkibenz.com) and your pals at CHERI (www.cheri.com)! (Note: CHERI is not responsible if this contest fails to make you look cool or become the most popular guy in town.)

10 LUCKY READERS WILL WIN A PERSONALIZED NUDE PHOTO OF NIKKI!

NIKKI BENZ' SIGNED XXX NUDE PIC!

Here's your chance to win!
Just follow these simple steps:
1) Fill out THIS coupon.
2) Cut the coupon out and mail to:
CHERI Magazine
Nikki Benz' XXX Contest
801 Second Ave.
New York, NY 10017

NAME _____
ADDRESS _____
EMAIL _____
PHONE _____ BIRTHDATE _____
I hereby certify that I am over 18 years old.
SIGNATURE _____

RULES: All entries must be received by July 1, 2008 to be eligible. Winners will be chosen at random at the sole discretion of publisher. Publisher and its affiliates will not be responsible for late, lost, misdirected, incomplete or illegible entries. You must be a US resident at least 18 years of age or older to enter. Employees (and members of their immediate families) of the Publisher or any of its affiliates are not eligible. Odds of winning depend on total number of valid entries. All taxes (federal, state and/or local) will be the responsibility of the winner. Winner will be required to provide photo identification or prove he or she is **at least 18 years of age or older.** Some restrictions may apply. All federal, state and local laws apply. Void where prohibited or restricted by law. CHDB/07

CHERI

WHERE THE *PORN STARS* COME TO PLAY

JULY 2008 • www.cheri.com

FEATURES

ENTER & WIN SIGNED NIKKI BENZ NUDE PHOTO.....1
A One-Of-A-Kind XXX Collectable Giveaway!

ON THE SET: CUM STAINED CASTING COUCH 11.....74
Whores Just Off The Bus Fuck For Dirty Old Men!

DEPARTMENTS

SEXPRESS.....16
Dirty Minded Readers Reveal Their Dirty Sexploits!

PORN STAR INTERVIEW.....52
Golden Bush Babe Nikki Benz Spreads Her Hot Pink!

VIDEO VOLTAGE.....154
Filthy Movie Reviews To Make You Hard And Horny!

THE BABES

VICTORIA VALMER.....4
Zee French Whore Craves Zee Big Cocks, *Oui, Oui!*

WISKA.....20
Euro Trash Slut Gets All Holes Stuffed!

PAULINA & LACHELLE.....36
Twat Craving Lezzies Dive Into Hot Muff!

TART OF THE MONTH: JESSE JANE.....80
CHERI's Own Lusty & Busty XXX Porn Queen!

JENNIFER.....92
Jennifer's Fuck Holes Get Triple Dicked!

CHERRY JUL.....114
Hard Body Sex Machine!

OLGA.....128
Double Penetration And A Faceful Of Cum!

GINGER.....142
Teaching American Babes To Release Their Inner Slut!

JANE, PALOMA & CLOE.....164
Get Ready For An Ass-Licking Dyke Fest!

VICTORIA

french tart

New hottie sexport Victoria Valmer comes from France where she's used to upscale food, fashion, wine, and fucking. "In France, French men take their time to court zee woman," says Victoria. "But I like American men. Zee American men like to fuck, and I like to spread my hairy pussy for zee big cock. I wish for American man to make me cum. I crave American cock so bad. I wish to meet many more American men to suck their cocks and spread my pussy, and fuck me hard." *Qui, qui*, Victoria. Let us show you our wee wee's and give you what you crave, *mon Cheri*!

PHOTOS BY J. STEPHEN HICKS www.hicksphotos.com

For Even HOTTER NEVER-BEFORE-SEEN PHOTOS Visit CHERI.com

Hot Women Need To
Get Off!
25¢ PER MIN
1-800-219-2525

TRY IT NOW
GET OFF
Sexy • Dominant • Kinky Women
FROM ONLY 69¢ PER MIN
1-800-560-6969
1-900-226-7800
PHONE SEX FOR LESS
$4.99 Per Min 18+

Se Habla Español
Fuck me NOW baby!
HOT LATINAS WANT WHAT YOU GOT!
ALL MAJOR CREDIT CARDS & CHECK BY PHONE
1 ON 1 96¢ PER MIN
LIVE XXX!
1-800-WET-TITS
(1-800-938-8487)
MEET LOCAL HOTTIES!
1-888-WE-DATE-U
(1-888-933-2838)
1-800-WET-TWAT
(1-800-938-8928)

RED HOT PUSSY
1 ON 1 ONLY... .95¢ PER MIN.
1-800-669-1111
+ SMALL $3.95 CONNECT FEE/ADULTS ONLY/CREDIT CARD

$10 BUCK
PHONE FUCK
LIVE 1 ON 1
1-800-479-4468

18+
STOP DREAMING ABOUT IT - DO IT!
1-888-822
2-ON-1
(1-888-822-2661)
TASTE OUR FRESHLY LEGAL PUSSIES
1-888-626-TWAT

HOT PINK & WET
ONLY 89¢ PER MIN
LIVE ONE-ON-ONE
1-800-TO-WHORE
86 94673
+ Small $3.89 connect fee. Credit card / adults 18+ only

BIG STARS!
BIG SAVINGS!
BIG FUN!

In each issue of CHERI you'll find the hottest pussy-pounding action around, from cum-sucking porn stars to our infamous On The Road coverage, free sex giveaways, and so much more. And you can get it all delivered right to your home in a discreet opaque envelope—and ***save 66% off the newsstand price!*** Never miss an issue and save a boatload of bucks besides! That's a deal you can't pass up. CHERI is where the porn stars come to play—let 'em play at your house, each and every month! ***SUBSCRIBE NOW!***

13 BIG ISSUES FOR ONLY $37.95!
THAT'S A $71.92 SAVINGS OFF THE NEWSSTAND PRICE!

SAVE 66% OFF THE NEWSSTAND PRICE!

Mail to: **CHERI** Magazine
P.O. Box 411 **ACH08**
Mount Morris, IL 61054

❑ *YES, I want to subscribe to* **CHERI** *for the special price of $37.95 for 13 hot issues and* ***save $71.92 off the cover price!***

Make check or money order payable to:
CHERI Magazine

Or, To Subscribe, Just Call:
1-800-877-5386

Name _____
Address _____
City/State/Zip _____
❑ *Enclosed is my CHECK or MONEY ORDER for $37.95*
Charge my credit card ❑*MC* ❑*Visa*
Credit Card No. _____ *Exp.Date* ___/___
Signature _____
I certify that I am 18 years of age or older. (You must sign!)
Foreign and Canadian orders add $20 for S&H **ACH08**

SEXPRESS MAIL

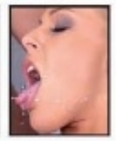

Hey, readers! We love to read your letters! If you need some advice or have a hot sexy story to share, write to us! If we publish your letter, you'll get a free CHERI T-shirt! **CHERI Magazine, Video Voltage, 801 Second Avenue, New York, NY 10017.**

REVERSE COWGIRL IN PUBLIC

Dear CHERI,

I've never been one of those broads into public displays of affection, but I'm definitely into public sex. It's difficult to find a man who understands and appreciates the difference. Sometimes I think it's impossible. Often I've got to show my men what the difference is...

So there we were waiting for the local bus to pick us up from the depot at the mall to take us back to his place. It's a nice hot day in July, and I'm in my cute camouflage mini skirt he loves, and it's just too hot to wear panties. But, being the nympho that I am, my pussy is always wet and I'm always down for a good fuck. He tries to creep his hand over to mine and I snatch it away. Before he has the opportunity to start a fight, I tell him that if he wants to touch me, he better fuck me. He rolls his eyes and says it will be a good half hour before we get home. I tell him that "It doesn't matter; you can fuck me now." Unfortunately, he lacks a bit of imagination, so I had to show him what I meant.

I stand up, turn and face him. I tell him to get his dick out of his pants; I knew my request instantly made it twitch. He gave me this astonished and shocked look, and I told him again. He obliged, he's not shy, as he knows so many women have envied his nine inches. As he unzips his pants and pulls out his hard cock, I turn around facing the street and start lifting my skirt up. This camouflage skirt has two cargo pockets with zippers on the side that makes the skirt open up on either end for easy access. I usually zip them open when I'm feeling naughty and want to show off my garter belt. I unzip each side and the tips of my ass cheeks hit the warm air, and I hear him say "Mmmmm." I straddle his legs and slowly slide onto his thick hard fuck stick.

Just to be a tease, I sit and grind in his lap for a bit, watching all the cars zoom by us, no bus to be seen. He doesn't touch me. His hands are at his side. He knows this is my show. I gradually move forward feeling his dick part my pussy lips as I move forward and slide right back. I do it slow enough that I'm sure no car notices what we are doing. It looks like I'm just sitting on his lap!

He goes crazy! He starts talking to me, telling me I'm his good trick, his favorite dirty whore who's got the sloppiest wet cunt he's ever had. I reach between my legs and feel for his balls, and gently massage them through his shorts. I pull them up and rub them against my soaking pussy. I knew he'd have cunt juice all over

I straddle his legs and slowly slide onto his thick hard fuck stick.

the front of his shorts, and I knew he wouldn't care. It would be bragging rights, showing off how wet he can get me. He starts to pull my hair from the back of my neck and I know he's about to drop a nice load in me. To my surprise, his usual stoic orgasms are in rare form as he lets out a fierce growl and deeply exhales blowing his breath across my sweaty neck, sending a minty cooling sensation across it from his chewing gum.

All I could do is giggle and slowly ease myself from his lap while he helped me zip my skirt. Had this not been his first time, I knew he would have let me suck myself off him. But I figured the memory of me, reverse cowgirl, on his lap at the bus depot would be enough to set him off long after I'm done with him!

Blanche
Baltimore, MD

SEEING *IS* BELIEVING

Yo CHERI,

I rarely have a story to share as my girl and I keep it real vanilla. But I almost lost my mind when my girl told me to pull over to the side of the road to watch the live sex show at the bus stop!

So my girl and I are driving down the block on our way to the movie theatre, and we are at a stoplight. I notice up the block this slammin' six-foot-tall babe in a short camouflage skirt standing near this dude at the bus stop. As we start moving my eyes are on the road when my girl tells me to pull over real quick. I thought she had forgotten something at the house, when she adds that the babe at the bus stop is about to do a bone dance with this dude in public!

I couldn't believe my girl wanted to stop and check it out! So I pulled over and we watched the events that would make my girl want to give me the best head ever! This babe just sits on her man's dick like they do it all the time on that bench! We watch her work her way up and down his dick. My girl is squealing, going wild, asking me if I can believe what we are seeing? My dick got so hard I had to start rubbing it on top of my jeans while my girl watched. It was so hot to see my girl get excited watching other people fuck. She rarely lets me sneak in a few flicks when she's sucking me off. So to see her get excited watching made me hard like a rock. It's what I've been waiting for!

This babe's tits were bouncing and we could see how big and thick her nipples were cause they were so hard through her tight tank top. I couldn't believe the dude she was boning wasn't grabbing at her ass or tits; I mean did they really think that nobody could see what they were up to? It was awesome! Then she started to put her hands between her legs and I thought she was going to rub one out for us, but then I noticed she was grabbing his balls and for an instant I was jealous.

When the babe's head starts to move back we knew somebody was having their cum festival. My girl turns to me with the most amazing look of nastiness and a big grin on her face, asking me if I saw all that she did. I mean it was over in almost four minutes, but it was a long four minutes! I told her "Hell yeah, I saw what happened" and asked her if she saw what happened to me as I showed her my boner.

She gets this smirk on her face and says that she'll help me take care of it. And right there on the shoulder of the road she unzips my pants and starts to slob all over my knob! My pretty-goody-two-shoes girlfriend is on her knees with her ass against the window blowing me! I couldn't believe it. I mean, it's not like some story other dudes share with CHERI, but this was the ultimate blow job my baby girl gave me. Hot sex in public gets my girl going. I wish I had more opportunities like that!

David
Baltimore, MD

Right there on the shoulder of the road she unzips my pants and starts to slob on my knob.

RIGHT STREET, WRONG AVENUE

Dear CHERI,

"I want you to mouth-fuck me and empty your aching balls down my throat," cooed "Peaches" on my office phone. Peaches was actually my girlfriend, Sheri, pretending to be an out-of-control sex addict who paid horny strangers to hose her mouth out with torrents of jizz. That was the idea that day we were role-playing. We had engineered an elaborate, real-world hooker pick-up scene for when we got off of work. We were both professionals who worked downtown and commuted each day.

She got off a half-hour earlier than I did, changed into her street-whore clothes and hopped a cab down to South Halstead Street, joining the lineup of working girls waiting for the rush hour fuckers and clit suckers to pull up and offer them rides. I took care of a last minute memo and left the office a few minutes later than usual, slipping on a cheap Halloween dreadlocks wig, some mirrored sunglasses, and a fake mustache as I hurried through the parking deck. I looked like every other random Midwestern pervert cruising for cheap sex. By the time I made it down to the assemblage of pussy strutting around the makeshift fuck market, I was so horny I was ready to spread Sheri's ass and drill her

so hard, my dick would pop out the other side of her. And there she was, leaning into the passenger side of a car window like an old-time drive-in window waitress. I actually felt a little jealous watching her talking dirty to this mook, but I knew it was all an act to get me jealous. There she was, puffing a cigarette, wearing torn fishnet stockings with a pair of bright red panties showing just below the hem of her jacket. She had her leg inside the window of the car and peeled back her panties, tempting the driver by spreading open her wet, pink butterfly-like pussy lips. I watched some more, before honking. Her skinny knee-high boots made a long, leggy silhouette with a tight little bundled ass that popped out like a spring-loaded speed bump when she took off her panties. That was my "Peaches," a straight-up ghetto hoochie with a sperm addiction.

I parked and watched the curves of her ass teasing the poor bastard as she pretended to drop something, turned around and bent over onto the sidewalk, her tight little peach held in by nothing more than a cheap white garter when she lifted her leg, her pink-tipped firmly plump C-cups smashed into a too small leopard print halter top, cleavage spilling out from all directions. I couldn't take it anymore. I honked. Instead of walking my way, she hopped into the car in front of me and sped off with the driver. I couldn't believe what had just happened. I tried her cell phone but it was turned off. I quickly got into traffic but I was 30 seconds behind at least. I drove and drove, searching. It was too late by the time I had found them. They were parked behind a dumpster. Her blouse had been pulled down around her clenching hips and her tits heaved as she pumped away, jamming the guy's swollen meat with her fist and mouth. One of his hands cupped her tit while the other slapped a hand full of her ass near her asshole, his fingers circling her poop dimple. They were in the back seat, her ass pressed against the window, making sticky butt prints and leaving a snail trail from her gooey twat. I got out of my car and went toward them. Did she think this was part of the scene? That filthy slut! But it turned me on so what else could I do? She was moaning, begging between slurps of his penis. "Cum!" she was crying, sheathing his throbbing pulse with her throat. She said she wanted to taste the sweaty stink of his jism. She was face fucking him, taking him to the hilt in her mouth!

I pulled out my cock and started stroking. Their car bounced on its shocks as she began riding him, her butt bucking in firm, round gallops with each pump. I launched a load onto the steering wheel as a whiff of her freshly fucked twat filled my lungs. Holding on to her head by the ears like some kind of a jug, his balls emptied out onto her tongue. She sucked up the load and went to the source for more. A smile on her face, she quickly dug around in her purse, and peeled off a few $20s and gave them to the strange mook. It caught him off guard. While she caught her breath and licked the jizz from her fingertips, the guy started the car up and hauled away. A handful of pocket change came flying out the window. A 75-cent tip? He drove off and merged back into polite society. Sheri was beyond stunned. What in the hell had happened? What had she done? Who had she just fucked? I stood outside the car, arms folded. She looked at me, confused, dribbles of jizz dripped out of her nose, out of her hair and down her chin. "No!" she said. "No!" I waved and smiled. "Right car," I said. "Wrong dick."

I got into my light blue Honda and turned the key. I tossed her shitty CD out the window, put it in first gear, headed home and dead bolted the door behind me. Slut.

Patrick
Inverness, IL

CHERI
WHERE THE PORN STARS COME TO PLAY
www.cheri.com

Entertainment Editor
JESSE JANE

Vice President Publishing
VINCENT STEVENS

Editorial Director
KEN KIMMEL

Editor-In-Chief
ROB ERRERA

Managing Editor
ROB PEREZ

Art Director
EDDIE GADOMSKI

Associate Art Director
ANTHONY

Design Director
CHAZ WORTH

Photo Editor
STORM BROOKE

Associate Photo Editor
HUMPHREY BUMPHREY

Production Director
DAN VELEZ

CONTRIBUTING PHOTOGRAPHERS:
Bob Ferguson, Suze Randall, Holly Randall, Mark Lit, Lindsay Larimore, Maklin, Mike King, Scott St. James, Marc Medoff/Adult Press Service, Viv Thomas, Jack Harrison, Earl Miller, J.S. Hicks, Denys Defrancesco.

FOR AD RATES CONTACT:
HALF MOON MEDIA REPS., INC.
801 SECOND AVENUE
NEW YORK, NY 10017
Tel: 646.658.7572 Fax: 212.682.5278

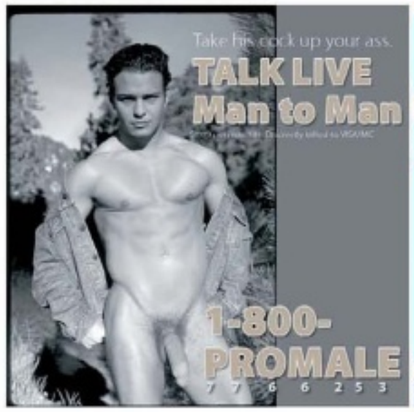

WISKA

straight to the a

Wiska waits for her client Thomas to arrive at her place discretely, without disturbing her cunty neighbors. He is, after all, a well-known businessman, and if Wiska's neighbors found out he was visiting her at night, it'd be in the papers in the morning. No need for anyone to know—especially Thomas' wife, kids, and his business partners—that he visits Wiska, a well known porn star. And Wiska definitely doesn't want her agent knowing she's giving up her ass for free—well actually, for hot stock tips—or her boyfriend, since she hasn't let him fuck her butt after three years. Hey, it's a living. Wiska works her ass to get it ready for Thomas' long cock, and he sticks it in, using her tight ass to jerk himself off, until he gushes his creamy load all over Wiska. Hmmm, looks like some cum got all over the sheets. "Got any stock picks on companies that clean gooey messes off of sheets?" Wiska asks. "There's a Democratic convention in town!"

PHOTOS BY DENYS DeFRANCESCO

For Even
HOTTER
NEVER-BEFORE-SEEN
PHOTOS Visit
CHERI.com

Sexy Mobile Wallpapers

Every week get a *NEW GIRL ON YOUR PHONE* for $4.99/month!

▼ *Make your choice below* ▼

This is an entertainment service available to wireless subscribers 18 years of age and up. Wallpaper subscription service for **$4.99/mth** 1 wallpaper per week will appear on your wireless bill. Available to AT&T Mobility, Sprint, Cellular One, Virgin Mobile, and Verizon Wireless. Standard rate charges may apply. Send **STOP** to **82000** to quit services. Text **HELP** for help or email support@latenightmobile.us. Visit www.latenightmobile.us for more information.

Fantasy Mobile Chat

Chat with the Hottest girls NOW!!

TEXT HOT to 50760

Sprint & AT&T **$19.99/mth** (UL msgs); Verizon **99¢/msg.** received. Standard rate charges may apply.

now UNLIMITED chat!

This is an entertainment service available to wireless subscribers 18 years of age and up. Available on Verizon Wireless for **99¢** message received; Boost **$6.99/mth** (UL msgs); Cricket Wireless, Virgin Mobile, Alltel, Cellular One for $9.99/mth (UL msgs); Sprint & AT&T, for **$19.99/mth** (UL msgs) from our professional chatters and will appear on your wireless bill. Standard rate charges may apply. Text HELP to 50760 for help or email us at support@50760.com. Text STOP to 50760 to quit. Visit www.50760.com for more information.

Free 30 Day Supply *See Details Below.

Size Does Matter!

Now there is an All-Natural non-prescription pill to give you a... Bigger, Thicker, Longer Penis!

Guaranteed Results

Get serious about having the biggest, thickest, longest penis possible. Don't waste any more time on cream, sprays or products that have not been proven. Start seeing real results today, take XOMAX now! Women will crave your new penis like never before. You don't have to wait months, weeks or even days to get the results you want. You'll start to see noticeable gains with your very first dose.

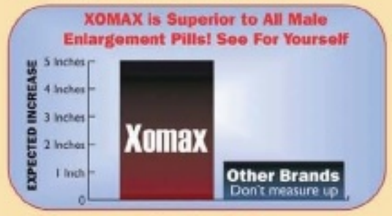

Concentrated Formula

This new highly concentrated formula makes all the difference in the world. Never before has there been an all-natural formula that works as fast and effectively as XOMAX. To increase the size of your penis, you need a solution that works. You won't find a more potent formula for growth and development of your penis –it's proven!

Xomax is Better

XOMAX was put to the test! By comparing the three leading brands of male enhancement pills to XOMAX, the results were incredible! XOMAX was found to work 10 times faster, with size increasing 3 times more than the competition. Don't waste your time and money on products that don't deliver. Get a penis women will crave and men will envy with the best super concentrated formula –XOMAX.

100% Money Back Guarantee

Maximum Potential

You'll be the envy of every man. With your new extra big hard penis, you'll be able to penetrate deeper and fill your sex partner with satisfaction she's never had before. You'll have no worries of premature ejaculation or going soft, your confidence will skyrocket with your bigger, thicker, longer penis.

- 100% Natural penis enlargement!
- Add inches to your penis in days!
- Become a SUPERSTUD!
- Get the big penis of your dreams
- You can have a SUPER penis

Another Satisfied Customer

"Hi, my name is Mike. I want to tell you how thrilled I am with your product XOMAX. I've tried many other pills and they don't work as well as XOMAX. My wife is amazed at the difference in our love making sessions."

M.C. Los Angeles, CA

FAQ About Xomax

Q. How soon do you see results ?
A. Most men see results with their first dose and increasing results over 60 - 90 days.

Q. Are the results permanent?
A. For most men, if Xomax is taken continuously for three to four months followed by a maintenance program the results are permanent.

Q. How much growth can I realistically expect?
A. Up to 5 inches or more with a increase in width of 50%

Q. Is Xomax natural?
A. Xomax is 100% natural, safe and Doctor recommend for those looking for advanced penis enhancement, plus Xomax has no side effects.

Q. What makes Xomax the #1 natural penis enhancement formula?
A. Xomax has a highly effective proprietary blend of concentrated nutrients. These natural compounds are amazingly stimulating to the male penis. You won't find a stronger blend of nutrients in any other male enhancement product. The reason? Xomax contains extremely expensive imported ingredients and many manufacturers won't spend that kind of money. Instead, they pass off less expensive ingredients, such a Ginseng or low end forms of L-Arginine.

Q. Is Xomax guaranteed to work?
A. Xomax is 100% GUARANTEED! If you're not completely satisfied, return the bottle(s) within two months to receive a refund. Men now have an effective way to increase the size of their penis. Why pay for imitations that will not solve the problem? You may spend a little more on Xomax, but the results will be worth it! You often get what you pay for. So remember that the genuine ingredients in Xomax are GUARANTEED to work! Order today –the best money can buy!

Call Any Time
1-888-443-1489
Fax: **239-643-2356**
www.xomax-man.com

$29.95 Value **FREE DVD WITH PURCHASE**

Ultimate Sexual Pleasures

Mate Magnet Cologne

The Perfect Aphrodisiac

This revolutionary new men's cologne contains genuine human sex pheromones. Women will be influenced by your scent and won't be able to keep their hands off you. Using pheromones have been proven the most gorgeous women will desire to have you immediately. It's so easy to seduce women, get more dates, have more sex.

"Since I've been using MATE MAGNET, I have had several attractive women come after me. I'm very happy." –D.H. Ohio

Reg $ 59.95 On Sale Now $19.99

Sexactivator

Women have reported that they become incredibly sexually excited when they take SEXACTIVATOR. This magical wonder liquid can be taken orally, or put in any drink. Within minutes after use, your woman's desire to have sex with you will be uncontrollable. Some women say that they love when their man puts a few drops in their favorite drink without them knowing. They say that it turns them on even more.

Reg $ 59.95 On Sale Now $19.99

Send coupon with payment to:
Nutritional Science Laboratories, P.O. Box 11269, Naples, FL 34101
Discreet Billing - Privacy Ensured

	QTY	PRICE	TOTAL
Greatest Savings: Save over $419.90 Buy 5 get 7 FREE		$299.95	
Xomax 90 Day Challenge: FREE 30 Day Buy 2 Get 1 Free		$119.98	
SAVE EVEN MORE: Buy 3 get 3 free 50% off		$179.97	
1 Month Supply Xomax		$59.99	
Sexactivator - Regular $59.95 - Save $30 Turns your woman wild!		$19.99	
Mate Magnet - Regular $59.95 - Save $30 Instantly attract women		$19.99	
Shipping and Handling:			
Standard Delivery		$9.99	
2-3 Day Rush Delivery		$19.99	
International Delivery		$29.99	
TOTAL AMOUNT			

CALL TOLL FREE 1-888-443-1489

Check payment method:
❑ Check ❑ Money order ❑ Cash
❑ MasterCard ❑ VISA ❑ American Express ❑ Discover

Name on the card:
Card Number:
Expiration Date:
Name:
Street Address:
City:
State: Zip Code:
Signature:

Individual results may vary. These statements have not been evaluated by the FDA. This product is not intended to diagnose, treat, cure, or prevent any disease.

PAULINA & LACHELLE

raging bull dyke

PHOTOS BY NICOLAS SAGE www.sagestyle.net

Paulina's new girlfriend Lachelle has no idea what a raging lesbo Paulina is. Underneath her sweet and petite exterior, Paulina is as fiery as her Latina blood. Paulina was on the hunt for a blonde, and Lachelle fit the bill—blonde, tall, and easily susceptible to Paulina's lezzie advances. Paulina quickly convinces the slim blonde to get naked, and she stares lustfully at Lachelle's golden pubes before burying her tongue deep inside Lachelle's hot pocket. Suddenly, the tables are turned and Lachelle's silky tongue is licking away at Paulina's throbbing clit. These crazy dykes are really going at it, experimenting with ass play, toys, hair pulling and lots of gash eating. It a veritable feast for the senses. We know we feel full.

For Even
HOTTER
NEVER-BEFORE-SEEN
PHOTOS Visit
CHERI.com

CLONE YOURSELF LIKE A PORN STAR!

Do-It-Yourself Personal Molding Kits

EASY TO DO!

1. Mix the molding powder with water

2. Insert your Erect Willy

3. Easily pull away mold and fill with Rubber Mix

4. Slide out an exact copy of your own Willy & ENJOY

Every kit includes all you'll need to make an exact, life-size copy right in your own home.

- Contains No Latex
- Non-Allergenic
- Use with ANY lube

The ORIGINAL Rubber Dildo Kit

NEW!

Solid MILK CHOCOLATE Kit

Sexy & Delicious

AMAZING DETAIL

MELT CHOCOLATE & MOLD

MILK CHOCOLATE Erotic Candy Kit!

Makes 2 Totally Edible Chocolate Copies of ANY Vagina

ON SALE Order today & $AVE!

(800) 211-6102 24Hrs **www.clone-a-willy.com**

Nominated 'Product of the Year 2005' – ETO Magazine

Top 100 Best Selling Sex Toys 2005 – Adult Store Buyer Magazine

"The most personalized sex toy ever!"

DO-IT-YOURSELF VIBRATING DILDO KIT

Just add water

AS SEEN ON TV

SAVE Over 40% with our Premium Package*

"Use Hollywood's latest cutting-edge technology to immortalize yourself just like a Porn Star."

Make your own Realistic Copies with

CLONE-A-WILLY™ & CLONE-A-PUSSY™

What our customers are saying:

"My boyfriend is in the Army stationed in Korea. He sent me a copy of himself and I couldn't be happier!" ...Julia E., San Diego, CA

"The detail of the completed dildo is amazing." ...N.G. Tampa Bay, FL

"Great product! It really was fun & easy!" ...Kate & Bill P., Arlington, VA

"Thank you for giving my boyfriend and I the most exciting weekend we've had in a long time!" ...P.K. Campbell, CA

"My wife loved it. What a perfect gift. Thanks!" ...Steve B. Ontario, Canada

SAFE FUN EASY

Orders shipped discreetly in a plain box

Makes A Great GIFT!

From the creators of the Original MAKE YOUR OWN DILDO™ Kit

EMPIRE LABS® INCORPORATED

Made in the USA

ORDER TODAY! **(800) 211-6102** 24Hrs **www.clone-a-willy.com**

Or MAIL this coupon to: Empire Labs, Inc ~ Dept.CH0708 ~ PO Box 3062 ~ Portland, OR ~ 97208

Item	Price	SALE Price	Qty	Shipping	TOTAL
Clone-A-Willy Kit *ON SALE!*	~~$49.95~~	$39.95		7.95	
Chocolate Clone-A-Willy Kit	~~$34.95~~	$29.95		7.95	
Chocolate Clone-A-Pussy Kit	~~$29.95~~	$24.95		4.95	
2 Clone-A-Willy Kits *SAVE BIG!*	~~$119.90~~	$69.95		9.95	
1 Clone-A-Willy + 1 Clone-A-Pussy	~~$94.90~~	$59.95		9.95	
2 Chocolate Clone-A-Willy Kits	~~$69.90~~	$49.95		9.95	
Penis Pump Achieve MAX erection size	~~$39.95~~	$29.95		3.95	
Cock Ring Keep your Willy harder longer	~~$39.95~~	$9.95		FREE	
PREMIUM PACKAGE: 1 Vibrating & 1 Chocolate Clone-A-Willy Kit, 1 Chocolate Clone-A-Pussy Kit, 1 Penis Pump, 1 Cock Ring	~~$217.70~~	$129.95		FREE	
				SUBTOTAL:	
				☐ YES! Please RUSH my order	add 10.00
				☐ YES! 24 Hr Check Clearance	add 2.00
				TOTAL:	

Payment: __Visa __Mastercard __Amex __Discover __Check / Money Order

Card #: _____ Exp _____

Discreetly billed as Empire Labs

Name _____

Address _____

City/State/Zip _____

Signature _____

I certify that I am over 18

Make Check or Money Order payable to **Empire, Inc.** Void where prohibited. Sorry, No COD's or Cash Orders CH0708

www.clone-a-willy.com NON-RUSH ORDERS ALLOW 2-3 WEEKS FOR DELIVERY

Copyright 2005-2006 Empire Labs, Inc. All Rights Reserved.

Hot Women Need To
Get Off!
25¢ PER MIN 18+
1-800-219-2525

HARDCORE SEX
FROM
29¢ Per Min
1-800-906-FUCK
18+

HOT COUGARS!
I know what I want... YOUR COCK!
97¢ a min
1-800 -888- BETTY
(1-800-888-2388)
Se Habla Español
All major credit cards accepted & check by phone. All models 18+

CUM SUCKING SLUTS
ONLY
65¢ PER MIN
LIVE, NASTY, 1-ON-1 only .95¢ per min
Live cum sucking group action only .65¢ per min
1-800-669-0000
+ Small $2.95 connect fee / adult 18+ only / credit card

1-800-WET-CLIT
(1-800-938-2548)
FUCK my friend & CUM on my FACE!
DATE REAL GIRLS!
1-800-888-DATE
(1-800-888-3283)
95¢ Live!
All major credit cards accepted & check by phone. All Models 18+

HOT PINK & WET
ONLY
89¢ PER MIN
LIVE ONE-ON-ONE
1-800-TO-WHORE
8 6 9 4 6 7 3
+ Small $3.89 connect fee. Credit card / adults 18+ only

1-800 JACK-OFF
5 2 2 5 6 3 3
THE ONE AND ONLY
juicy & ready
LIVE SEX 24 HOURS
for a walk on the wild side...
1-888-JACK-OFF
5 2 2 5 6 3 3
ADULTS ONLY
Most major credit cards accepted, $1.98 to $3.98 per/min. plus a small $2.98 connection fee.

Discreet Shipping
FLESHLIGHT®
The #1 Selling Male Sex Toy in the World
"...it's like I spent 20 years whacking off in black and white and now I'm doing it in color."
– Brian J, Dallas, TX
Order Today! 1-877-44-FLESH or www.44flesh.com
Over 1 Million Sold!
High-quality, discreet, and intensely pleasurable, the Original Pink Lady has satisfied more men than any other product worldwide. The durable flashlight-replicating outer container perfectly supports our Real Feel Superskin™ masturbation sleeve, patented for its ability to closely imitate the warm, soft feel of the real thing.
Pink Lady Fleshlight
for Pleasure
Interchangeable Real Feel Superskin™ Masturbation Sleeve
Super Sensitive Inner Texture of the STU
Fleshlight has been featured in:
HBO MAXIM RADIO WIRED SIRIUS SATELLITE RADIO
Last Longer In Bed!
Every man knows the only way to get better is to practice. The Stamina Training Unit (STU) was engineered expressly with that purpose in mind. Our most lifelike and intensely stimulating inner texture, if you can last 10 minutes in the Fleshlight STU, you can last 20 in bed with anyone.
ID Glide
9.5oz Personal Lubricant
only $12.95!
Always Use Lube With Your Fleshlight!
for Practice
Mocha Stamina Training Unit
Made in the USA
Name
Address
City State Zip
Payment Method:
☐ Check/Money Order enclosed payable to ILF, Inc. (do not send cash)
☐ Credit Card: ☐ Visa ☐ Mastercard ☐ AmEx ☐ Discover
Credit Card # Exp. Date
Signature ×
By signing above, I certify that I am 18 years of age or older.
©2008 ILF, Inc. All Rights Reserved
Order 24/7 @ 1-877-44-FLESH or www.44flesh.com
Qty Item Price Shipping Total
Pink Lady Fleshlight $59.95 $7.95
Mocha Stamina Training Unit $64.95 $7.95
ID Glide 9.5oz Lubricant $12.95 $7.95
Package Deal: Pink Lady Fleshlight, Mocha Stamina Training Unit & ID Glide 9.5oz Lubricant $137.85 $124.00 $7.95
Total
Mail this coupon with payment to: ILF Billing • PO Box 1450 • Mesilla, NM 88046

NIKKI BENZ

xxx buxom blonde superstar!

Interview by Rob Perez

Porn Valley, CA—Nikki Benz is one of porn's hottest stars, with thousands of fans that worship this platinum blonde XXX vixen. So it was such a huge surprise, but a blessing in disguise according to Nikki, when Nikki was dropped as a Teravision contract babe in 2006. But, her fans have supported her and in return, Nikki has vowed to take the gonzo world of porn full force, releasing harder edge fuck flicks, and touring the country virtually non-stop as porn's premier feature dancer! That body, those tits, that face, that mouth we want to put our hard rock cocks in—Nikki Benz is a goddess and without question, one of the adult world's most elite performers!

PHOTOS BY KADEN www.kadenphoto.com

NIKKI BENZ

When did you realize your calling to become a porn star?
I was a stripper and house girl in Toronto; I also did modeling on the side. I did bikini and lingerie modeling and that's when I realized I liked being in front of the camera. Being a stripper brought that erotic side to it. I got bored with dancing. I started when I was 18 and I remember just before my 21st birthday, I had read about Jenna Jameson a lot. I hadn't watched her movies but I was a fan of her pictures and a fan of her success. I thought, "Wow, that's so great." I wanted some of it. (Laughs) So of course, Jenna is obviously everybody's idol, at least to the girls I talk to. So I was curious. I kind of fell into porn by mistake. I never really felt like I wanted to be the next big thing or be a big porn star. I was just curious and was bored of dancing, didn't see it taking me anywhere. And I'm like, "I'll try porn and that will open the doors to having my own website and feature dancing, and doing magazines." And that's exactly what I did, not knowing that I would build up a fan base or a following. I didn't even realize any of that. I was just kind of in it to try it out, and I liked it. I've stayed in it ever since. I don't know if it's a calling or not. I call it more curiosity.

Were you a very sexual person before you got into porn?
I think so, yes. I've always liked sex and I was very promiscuous when I was 18, oh yeah! (Laughs)

Wish I had known you then. So you currently feature dance. How did you learn to dance?
When I was seven or eight. That's really young. Obviously at age seven or eight they don't teach you to dance sexy. I love music—it's a passion. When I was younger I used to sing and dance. I'm a very musical person and I love Hip-Hop. When I feature dance its mostly Hip-Hop, and then some rock and funk, R&B. It comes to me naturally. I've got the ear for it. When I do feature dance, I actually get a lot of compliments, especially from girls that work at the club. They all come up to me and they're like, "You're the first feature that can actually dance!" I'm like, "Well, thank you!" I was actually nominated. I'm the only porn star to be nominated for feature performer of the year. I take it as a compliment of my dancing because I don't do the fire show or the bubbles, and freakin' lotion. Seriously, I dance. I have my cute outfit and I dance to music, and people enjoy it. You don't need to do the fireworks or the bubble bath show. That's for girls that can't dance.

You talk about fans with a lot of love. Do you have any female fans?
I do. Girls are crazy! (Laughs) I see that in strip clubs because there will be girls that come in to see me. There are some really wild ones. They're the ones who are crawling on stage, touching my boobs...

If a guy did that he'd have his ass kicked!
Exactly. It's a double standard. The majority of my fans are male but I would say 30 to 40 percent of my fans are female. That's a lot but it's actually pretty cool.

You've had a tit job of course?
Of course, I love them. I think every 18-year-old should get them. That should be a pre-requisite, you turn 18 you get a boob job. My boobs are soft, that's why I like them. They're soft. When I jump, they jump with me. They're not rocks. My boobs are soft. I like soft boobies.

What's the best thing about being a porn star?
I get a lot of freedom and I work once or twice a week. The rest of the time I do whatever I want, and I get to travel. I've pretty much been to every single state. I love traveling, I really do. And I get to meet a lot of people and the little things that come along with it. And the money is great, too.

What's the worst thing about being a porn star?
Probably, when I do have to shoot and my call time is early and I have to get up at 6 AM, because I'm not a morning person. And sometimes, not all the time, but sometimes you do end up working with an asshole. Like the guy you have to shoot with is a *prima donna* and has a pickle up his ass or something, and that sucks because I like working with nice people. So when I have to work with an asshole it makes the scene more difficult. Or sometimes they'll have body odor and the fans don't get to know that because on screen you don't see that. But yeah, sometimes you work with a person who's not very clean, and that sucks. People need to shower before their scenes!

What's the last concert you went to?
It's been a while. The last concert I went to was in 2000. It was the Up In Smoke Tour (Dr. Dre, Snoop Dogg, Ice Cube, Eminem).

What's in your iPod/CD player right now?
Mostly Hip-Hop, and then I have some Madonna songs, some Marilyn Manson, Korn, but mostly Hip-Hop. I would say 95% of my music in my iPod is Hip-Hop. I'm not very diverse when it comes to my music. Its mainly Hip-Hop but I do like Marilyn Manson, System of A Down, hard rock. I'm like into two extremes. I like the hardcore Hip-Hop, or hard rock.

Do your sexual attitudes change on camera?
Yes and no. Essentially yes. On camera you see Nikki Benz, and on camera, besides having sex, I have to keep in mind that I have to be at a certain angle

NIKKI BENZ

I've squirted maybe twice in my lifetime. But I'm not a natural born squirter.

so I don't block the shot. So you have to combine being the sexual freak with all the professionalism that goes with it. I have to be aware of my surroundings when I'm having sex on camera, so I don't block the lighting, the camera shot, what not. Have my leg a certain way so the camera can get right in there. At home I don't have to worry about that. I can be 100% myself.

Do you consider yourself bisexual?
Yes, I do because I love working with girls but I also love working with guys. But, could I date a girl? No. I could only date guys but I love threesomes, they're my favorite. To fuck a guy and a girl at once, I love it.

Does your family know what you do for a living?
No, they think that I'm in LA modeling. Which I sort of am. I do model for magazines. In Toronto I did mainstream modeling like calendars, stuff like that. Stuff where you don't have to get naked so, they just think that's what I do. Which is fine by me.

If you could change one thing about yourself what would it be?
Physically, I would change nothing at all. In terms of my personality, I would definitely give myself more patience because I could be very impatient. Other than that, I like my personality. I can be feisty, but I'm also down to earth and calm at times.

What's one sex toy you can't live without?
Actually, I can live without a sex toy. Sex toys are great but I prefer the real thing. I will say this though. I was actually signing for a company—actually, I'm going to be the spokesmodel for The Screaming O—and they just came out with these mini-bullets; they're tiny but they're so powerful. It vibrates the fuck out of your clit. I love it.

Do you squirt?
I've squirted maybe twice in my lifetime. But I'm not a natural born squirter. (Laughs) It happened by mistake twice and I'm not sure why, but no I can't usually squirt.

What's your favorite non-porn movie?
I have so many but I'll give you my top three: *Scarface, Donnie Brasco,* and *Goodfellas.*

If you won the lottery tomorrow, what's the first thing you'd do?
Start up my own production company where I'd treat my girls properly. I would pay them on time!

Do you have anal sex in your films?
No. In *Teradise Island* I did an anal scene for that, and that anal scene got ruined for two reasons. The guy couldn't keep his wood. And then Evan Seinfeld for some reason poured water on my hair. My hair curled up and there was no makeup or hair person on set with us, so my hair got all fucked up. So due to those two reasons they did not include that scene in the first series of *Teradise Island,* maybe in the second one. Then I did two sex scenes for Teravision, for a total of three scenes for them. But one of them, in my opinion, is unusable. I'm not doing anal, but I am doing more hardcore films, like more gonzo.

Do you have anal in your personal life?
Yeah, I have to be really turned on. I can't just go straight to anal. I

NIKKI BENZ

got to work it in (Laughs) I gotta have my other hole pounded first.

Ever do a gang-bang on film or in person?
No, that's not something I'm interested in doing. I just find it degrading. I like maybe two guys and a girl and that's it.

What are your feelings on oral sex, both giving and receiving?
I love it. I think oral sex is great. Everybody should do it. I like 69's because I love giving blowjobs and I like making stringers, where you get a huge amount of saliva just hanging from your tongue going to the guy's dick. I think it's hot. I like deep-throating too, as deep as I can shove it without puking! (Laughs)

What size cock do you prefer?
I'm going to say this to all the fans out there. The cocks they see in porn are not normal. There are like some fucking mutated cocks. (Laughs) I mean seriously, a nine inch dick in my pussy, no! I prefer average size cocks. What's average? Five to seven inches? I don't like overly big dicks. It looks good on camera, yes, but does it feel good in personal life? No!

What is your favorite sex act?
Doggystyle. You got the guy banging you from behind and he can play with your boobs and your clit.

Which porn stars would you like to work with?
When I first got into this industry I really wanted to work with Jenna Jameson. I find her very attractive and the fact that she's so smart and has done so well for herself is a big turn on. I love Brianna Banks, and I think Lanny Barby is smoking hot. Carmen Luvanna, Stormy Daniels, all those girls. I like girls with big boobs!

What's your most embarrassing sex story?
I was dating a guy and he was fucking me doggystyle and then he stopped, and I said, "What's wrong?" And he said, "I don't know where the condom went!" A condom got lodged in me somehow! (Laughs) It just came right off his dick and it got stuck in me, and I freaked out. I'm like, "You fucking asshole!"

What does the future hold for you?
I really want to freelance and be a free agent, and just do more movies. My goal is to one day have Nikki Benz Productions or something to do in production or even be a director. I'm always going to be in porn but I'll just move behind the scenes, behind the camera.

Anything to say in closing to the CHERI readers?
To keep an eye out for my future releases, to check out my website, www.nikkibenz.com, and check me out on myspace—myspace.com/nikkibenz—and keep an eye out for my movies, my magazine layouts, and hopefully I'll be feature dancing in your town soon!

HIT THE
BULLSEYE
SHOOT YOUR LOAD RIGHT HERE!
49¢ PER MIN.
18+
1-800-273-4949

29¢ PER MIN 18+
BACKDOOR BABES
1-800 238-ANAL

CHEAP SLUTS
Big TITS
Juicy CLITS
49¢ per min
1-800-398-TITS
1-900-388-9400
$4.99 PER MIN 18+ CRE, NY

NASTY & HORNY SLUTS
ONLY
LIVE ONE-ON-ONE
89¢ PER MIN
1-800-TO-WHORE
86 94673
Credit card / adults 18+ only

Titty FUCK me & blow your HOT LOAD on my...
All Models 18+
US871
1-800-WET-TITS
LIVE!
(1-800-938-8487)
Visa, MC, Amex, Disc. or Check by Phone

RED HOT PUSSY
1 ON 1 ONLY...
.95¢ PER MIN.
1-800-669-1111
+ SMALL $3.95 CONNECT FEE/ADULTS ONLY/CREDIT CARD

Wanna Play With My HOT WET PUSSY?
It's Dripping Wet & Waiting For You To Call
1-900 336-1222
$4.99/min 18+
HOT LIVE TALK
1-800-897-9388
From $2.99/min

HARDCORE'S WILDEST
PERVERTED PORN VIDEOS
WHOLESALE TO THE PUBLIC
The world's most controversial and exciting forbidden erotica previously banned in the U.S. now available by mailorder only!
WHOLESALE TO THE PUBLIC
2 HOUR DVD & VHS your price only $1.50 per title
SWEET INNOCENCE
PUSSIES ON THE POTTIE
Smooth Groove SWEETHEARTS
SUPER SLUTS
ANAL ANGELS
HORSE PLAY
VIRGIN TERRITORY
CUTIE PIE COCKSUCKERS
SHOCKER KNOCKERS
35 AMATEUR WIFE SWAPPING MOVIES
WHOLESALE TO THE PUBLIC
4 HOUR DVD & VHS your price only $2.50 per title
NINETEEN AND NASTY
BARNYARD DIVERSIONS
SWEET CHOCOLATE
BAD BEHAVIOR
KINKY FUCKING FARMGIRLS
TOTALLY OUTRAGEOUS ORGIES
DELINQUENT CHINA DOLLS
FAT AND NASTY
HOT LATIN LOVELIES
CHICKS WITH DICKS
WHOLESALE TO THE PUBLIC
6 HOUR DVD & VHS your price only $3.50 per title
INNOCENT ANAL ACTS
FARMGIRL PERVERSIONS
OVER 100 ALL GIRL ORGASMS
DEEP BLACK CRACK
PERVERTED PENETRATIONS
TENDER MOMENTS
WATER SPORTS
SEX DRIVEN FUCK FREAKS
ASS FUCKING ORGIES
COED CUTIES
Check Video Selections: DVD VHS
2HR $1.50
4HR $2.50
6HR $3.50
#1 #2 #3 #4 #5 #6 #7 #8 #9 #10
#11 #12 #13 #14 #15 #16 #17 #18 #19 #20
#21 #22 #23 #24 #25 #26 #27 #28 #29 #30
Send to: Warehouse Closeout Corp. Dept. CH78 • Box 27932, Hollywood CA 90027
Name
Address
City State Zip
Amount of Order $
Shipping $ 6.00
Next Day Return Mail add $3 $
Immediate Check Clearance add $1 $
TOTAL ENCLOSED $
Cash Check Money Order
Sale to minors forbidden – All performers are over 18 years of age

ADULTS ONLY

Yes we're sisters! and we were born to make all your dreams come true!

1-888-326 3SUM

It's what my lucious lips were made for!

1-888-611 ORAL

(1-888-611-6725)

SUBMISSIVE SENSATION

JUST DIAL 1-888 LET-ME-BEG

(1-888-538-6323)

THE ADULT CONNECTIONS MARKETPLACE

For advertising information: adinfo@mpccs.com

I WILL TEACH YOU WHAT MILFs LIKE!

1-800-444-0000

LOCAL MILF DATELINE: 1-800-283-MEET(6338)

YOU CAN DO ANYTHING YOU WANT TO ME!

1-800-960-ASIA(2742)

ONE ON ONE XXX ACTION!

DIRTY TEEN SLUTS WANT YOUR CAKE!

1-800-WET-CLIT(938-2548)

FUCK HER WHILE SHE GETS ME OFF!

10 BUCK FUCK

1-800-922-1910

HOT - LIVE 24/7

EAVESDROP LIVE 1 ON 1 STORIES SAMPLES

CHEAP & NASTY PHONE SEX

FROM 99¢ MIN

1-800-934-HOT1 (4681)

1-900-443-1122

$4.99 Per Min 18+

CONFESSIONS STORIES LIVE 1 ON 1 EAVESDROP

HOT PINK & WET

ONLY 89¢ PER MIN LIVE ONE-ON-ONE

1-800-TO-WHORE (86 94673)

Small $3.89 connect fee. Credit card / adults 18+ only

UNCENSORED

always live!

private school secrets

1-800-557-1951

www.privateschoolsecrets.com

AFTER MY HUSBAND GOES TO WORK AND MY KIDS ARE AT SCHOOL I CAN'T WAIT TO FUCK AROUND! CALL AND LET ME GET YOU OFF!! CALL NOW!!!

I'M A MOM, BUT I FUCK LIKE A WHORE!

1•800 254-MILF

OR TRY: 1-900-476-5555

As low as $1.99/min depending on menu selection. 18+ VISA/MC/AMEX

TIME TO NAIL SOME HOT BLACK TAIL!

call 1-888-60 EBONY

Tall Leggy Nymphos Will Make You 1-888 BEG 4 LEG

CUM-GUZZLING SLUTS WANT YOUR COCK DIAL 1-888 HOT-TO-SUCK

(1-888-468-3573)

ADULTS ONLY

$10 BUCK PHONE FUCK

Live 1 on 1

18+

1•800•341•1712

NASTY & HORNY SLUTS

ONLY 89¢ PER MIN LIVE ONE-ON-ONE

1-800-TO-WHORE (86 94673)

Credit card / adults 18+ only

ELECTRONIC Adaptable Vagina
CLIMAX
POCKET PUSSY
Soft Lifelike Rubber
Vagina vibrates and sucks your cock to create erection, enlarge your penis and stimulate powerful orgasms.
FREE XXX CATALOG With order!
Shipping $3 ☐RUSH service add $2
VIBROTEK CO. Box 85311 Hollywood, CA 90072
NOW Only 6.95

HOT FUCKING FARM GIRLS
If you're looking for the hard to get movies of barnyard bitches fucking everything in sight then these videos are definitely for you!
■ 50 VIDEOS $10 ■ 150 VIDEOS $20
Please Select Format: ☐DVD ☐VHS
☐Photo Magazines and Catalog $5
Shipping enclose $4 ☐Rush Service $1
Impact Images Box 38930 Los Angeles, CA 90038

GANG BANG VIDEOS
GANG FUCKED WOMEN IN SEX ACTS TOO CONTROVERSIAL TO BE DESCRIBED IN THIS AD. NOT FOR THE TIMID VIEWER.
☐100 VIDEOS $15 ☐200 VIDEOS $25
☐300 VIDEOS $30 ☐SAMPLES & CATALOG $1
Check One Box: ☐VHS ☐DVD
Postage $4 • Immediate Service $1
Amazing Visuals Box 69850 Los Angeles CA 90069

PORNO PETS
RAPE ORGY
PIGTAILS N' PUSSY
3 FREE HARDCORE MAGAZINES
24 Hour RUSH Service
RUSH $2 POSTAGE TO: MAGDIST Box 480638 L.A., CA 90048

BARNYARD FUCK SLUTS
Take ONE New Buyers Catalog Bonus Gift Offer And See The Real Hardcore
☐ FREE MAGAZINE
☐ FREE 1 HR VIDEO
Check One Box: ☐DVD ☐VHS
SALE TO MINORS ABSOLUTELY FORBIDDEN
Please remit $3 postage & handling to:
CATALOG GIVEAWAY CO. • BOX 69765 LOS ANGELES, CA 90069

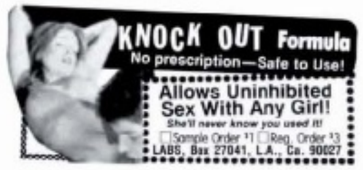
KNOCK OUT Formula
No prescription—Safe to Use!
Allows Uninhibited Sex With Any Girl!
She'll never know you used it!
☐Sample Order $1 ☐Reg. Order $3
LABS, Box 27041, L.A., Ca. 90027

300 VIDEOS 7¢ ea.
SECRET SEXUAL FANTASIES
SEE ALL THE SHOCKING SEX ACTS NOBODY TALKS ABOUT
☐ 50 Videos of Bisexual Orgies ☐ 50 Videos of Sweet Cherries
☐ 50 Videos of Beginners Sex ☐ 50 Videos of Wet Dreams
☐ 50 Videos of Farm Fun ☐ 50 Videos of Family Games
Check Boxes Above Free Catalog With Order
100 VIDEOS $10 • 300 VIDEOS $21 CHECK ONE ☐DVD ☐VHS
Postage $4 Rush Delivery Add $2
WESTSIDE SALES Box 35615 Los Angeles CA. 90035

MEET LONELY WOMEN LOOKING FOR SEX
• Professional Women • Coeds •
• Office Girls • Ex-Wives •
These women love sex just as much as you do. And they want to have fun just as much as you do. Meet them by phone, letter or in person with our constantly updated lists & phone numbers enclose $3 (with photos add $2)
Personal Services Box 480583 Los Angeles, CA 90048

LIFESIZE FUCK DOLL
BIG TITS • HAIRY CUNT
FUCKABLE ASS
$69.95
A REALISTIC, TOP QUALITY SEX SLAVE! Not an inferior toy, but a lifelike depiction of a real fuckable girl.
☐ Fuck Doll $6.95
☐ DOLL with air activated throbbing vagina only $11.95
Shipping enclose $3
☐ 24 HR RUSH service add $2
LESIURE SPECIALTIES Dept 0000, Box 46910, L.A., CA 90046

CATALOG $1
UNBELIEVABLE VIDEOS & MAGAZINES
Far-out Bizarre Sex Subjects imported from obscure hardcore sources throughout Europe and Asia specializing in material not openly sold in the U.S.
MAGAZINE SUBJECTS ☐20 for $3 ☐50 for $5
postage $4 VIDEOS ☐50 for $5 ☐100 for $10 check one ☐VHS ☐DVD
UNIQUE SELECTIONS Box 69850 Los Angeles CA 90069

Extreme XXX Videos
FREE 125 SHOCKING SEX ACTS TAKEN FROM OUR MOST CONTROVERSIAL VIDEOS!
We can't print the titles of these underground subjects in this publication so we'll send you this special giveaway offer along with our catalog absolutely FREE because we know you'll be back for more. Please enclose $3 shipping.
I want my FREE videos on: ☐VHS ☐DVD
NORWAY DISTRIBUTING Box 35615 LOS ANGELES CA 90035

CATALOG only $1
TABOO VIDEOS THAT GO BEYOND BIZARRE
☐ Puppy Love ☐ Stud Service
☐ Sex Hound ☐ Pony Tails
☐ Teachers Pet ☐ Barn Balling
$2 ea. • 3 for $5 • 6 for $10 ☐DVD ☐VHS
☐ 6 MAGAZINES $5 Shipping $4
OSLO SALES • Box 480638 Los Angeles CA 90048

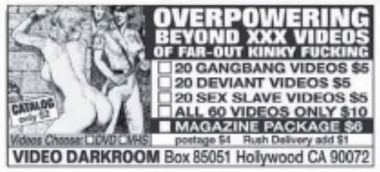
CATALOG only $3
OVERPOWERING BEYOND XXX VIDEOS OF FAR-OUT KINKY FUCKING
☐ 20 GANGBANG VIDEOS $5
☐ 20 DEVIANT VIDEOS $5
☐ 20 SEX SLAVE VIDEOS $5
☐ ALL 60 VIDEOS ONLY $10
■ MAGAZINE PACKAGE $6
Videos Chosen: ☐DVD ☐VHS postage $4 Rush Delivery add $1
VIDEO DARKROOM Box 85051 Hollywood CA 90072

HOME SEX
PHOTOS and VIDEOS
Privately made amateur family sex action, not very professional photography but a whole lot wilder than the commercial hardcore. We'll send you 200 Pictures for $5 or 200 Videos for $10. Specify VHS or DVD. For special listings of taboo material send $3.
NOVICE EXCH. Box 38930 L.A. Calif. 90038

Cherry Popping
GANGBANG VIDEOS
☐ The Fuck Freaks $10
☐ Afterschool Orgies $10
☐ Gang Fucked Coeds $10
☐ ALL THREE ONLY $20
90 Minutes DVD VHS
3 Photo Story Magazines $5
Shipping $4 • 24 Hour Service $1
Midnight Pictures Box 35615 Los Angeles, CA 90035

FREE BIZARRE SEX VIDEOS FROM EUROPE
FARM GIRL FUN!
XXX MAGAZINE GIVEAWAY PACKAGE
25 of the most explicit hardcore pictorials of totally graphic forbidden subjects not available in the U.S. rushed to you absolutely free when you send just $5 for our forbidden hardcore catalog.
For 25 Videos enclose $10 ☐DVD ☐VHS
Wholesale Jobbers Box 93159 Los Angeles CA 90093

FORBIDDEN VIDEOS AND MAGAZINES
10 VIDEOS $20
10 MAGAZINES $20
FUCK CRAZY WOMEN
send for the world's wildest catalog $3
EXTREME CONTENT
choose one: ☐DVD ☐VHS
SELECT SALES Box 38191 • L.A., CA 90038

AMATEUR SEX
PRIVATE FAMILY VIDEOS
These personal home made fuck movies show all the kinky and unusual sex that can not be shown in the professional movies!
☐ 100 VIDEOS $10 ☐ 300 VIDEOS $21
☐ 100 PHOTOS $5 ☐ POSTAGE $4
FOR RUSH SERVICE ADD $1
Check one: ☐DVD ☐VHS
VIDEO GROUP Box 85006 Hollywood CA 90072

SHIPPED IMMEDIATELY • NO WAITING
WE'LL FILL YOUR MAILBOX with 100 FREE ☐VHS ☐DVD VIDEOS and MAGAZINES
Plus XXX Catalogs And Samples From All The Top Adult Mail Order Companies All Shipped To You By Rush Return Mail!!
☐ FREE XXX SAMPLES $4 Postage & Handling
☐ FREE 100 VIDEOS $8 Postage & Handling
☐ ALL ABOVE ITEMS $10 Overnight Rush add $2
ACTION PROMOTIONS Box 27932 Hollywood CA 90027

SLIPPERY PUSSY
FUCK DOLL
Easy glide vagina with pubic hair!
New Customer Premium Giveaway! Offer With Catalog And Money Back Guarantee!
$49.95
Soft fuckable ass and cunt feels like the real thing only better!
RUSHED BY RETURN MAIL
24 HR SHIPPING ADD $2
Supreme Specialties Box 46910 LA, CA 90046

TABOO VIDEOS
IMPORTED FROM EUROPE
WHERE THERE ARE NO LIMITS
Home Coming
Teachers Tarts
Mama's Boy
Little Pleasures
Dad's Darlings
The Family Way
$5 each ☐3 for $10 ☐6 for $15
☐VHS ☐DVD ☐Catalog $1 Postage $4
Global Marketing Box 38191 Los Angeles CA 90038

CHICKS with PRICKS
UNBELIEVABLE VIDEOS of FAR-OUT FUCKING
☐30 VIDEOS $6 ☐100 VIDEOS $12
☐250 VIDEOS $20 FREE CATALOG with and order!! Catalog Separately send $2
Check one: ☐DVD ☐VHS
Postage $4 • 24 Hr Rush add $1
DOLLY GRAPHICS Box 93159 Los Angeles, CA 90093

My Wife & 2 Nasty Girls
Will pull up their dresses, pull down their panties, fuck suck and cum just for you!! They'll do other things too if you tell us what you like. I can't mention ages in this ad, but our home videos and pictures are better than the commercial stuff.
1 HR Video $10 ☐VHS ☐DVD
Special Photos $5 Rate your request
Mr & Mrs B. Lester Box 85427 L.A., CA 90072 (postage $3)

Fat Fuckin' Mama's
BIG BLACK ASS VIDEOS
4¢ Ea
■100 for $5 ■200 for $10
■400 for $16 ☐DVD ☐VHS
Special MAGAZINE Offer
Fat Fucking Fannies
☐200 for $6 ☐400 for $11
Shipping $4 ☐24 Hr. RUSH $1
SEPIA SPECIALTIES Box 85051 Hollywood, CA 90072

THE ADULT CONNECTIONS MARKETPLACE
For advertising information: adinfo@mpccs.com
HORNY, LOCAL GIRLS LIVE 24/7
1-800-WET-TITS (938-8487)
SQUEEZE, FUCK & CUM ON THEM!
I'M DRIPPING WET! I NEED COCK NOW!
1-800-WET-PUSSY (938-7877)
TEEN DATELINE: 1-800-999-MEET (6338)
ALL MODELS 18+
LIVE, XXX GROUP SEX PARTY!
1-800-WET-FUCK (938-3825)
WE WILL FUCK ANYBODY, ANYTIME!
10 BUCK FUCK
1-800-922-1910
HOT - LIVE 24/7

HARDCORE SEX
FROM 29¢ Per Min
1-800-906-FUCK
18+

How Would You Like Me?
$1.89 per minute cc and checks
Live 1-on-1
1-888-921-FUCK

HOT PINK & WET
ONLY 89¢ PER MIN
LIVE ONE-ON-ONE
1-800-TO-WHORE
8 6 9 4 6 7 3
+ Small $3.89 connect fee. Credit card / adults 18+ only

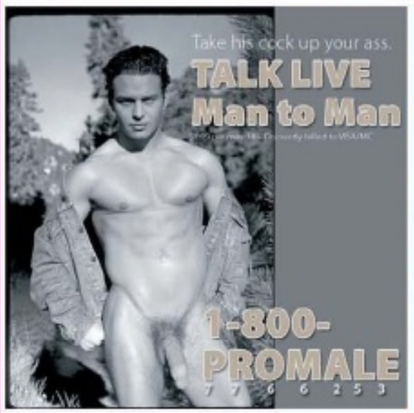
Take his cock up your ass.
TALK LIVE Man to Man
1-800-PROMALE
7 7 6 6 2 5 3

$10 Phone Sluts
NO Credit Card Required!
877-72-SLUTS
75887
900-950-0200
$4.99pm
SnatchThisUp.com

CREATIVE FANTASIES
I Want To Make You Cum! Let's Do It Together
I'M WET & READY NOW-
Paris
1ON1
PARTY LINES
RECORDINGS
ROOMMATES
1-800-990-0004
AS LOW AS $1.65 PER MINUTE
1-800-990-0005
$49.95 FOR FULL 1/2 HOUR
MC-Visa-AMEX-Discover-Checks
US & Canada

WE WANT TO PARTY WITH YOU!
ALL MODELS 18+
All major credit cards accepted
HORNY. KINKY GIRLS
96¢ PER MIN.
1-800 -WET -CUNT
(1-800-938-2868)
USA&S

New Customer Top Quality Premium Offer Giveaways

EVERYTHING YOU SEE IS FREE!!

DVDs • VIDEOS • TOYS

LIMIT 3 per customer

SEND NO MONEY

Rushed by return mail in plain packaging to protect your privacy.

2 HOUR DVDs

1 Stud Stories
2 After School
3 Gang Fucked

2 HOUR VIDEOS

4 The Farmer's Freaky Daughter
5 World's Kinkiest Sex Acts
6 Bicycle Babes

TOYS

7 Artificial Vagina
8 Lovie Doll
9 Pleasure Pump

LIMIT THREE PER ADDRESS

Send Today And Pay Nothing!

United Promotions Dept.CH78 Box 85051 Los Angeles, CA 90072

Simply enclose your name and address along with $3 return shipping and select any three of the above Premium Giveaway Offers and we'll include our giant return catalog as an additional FREE bonus! Check boxes below.

☐1 ☐2 ☐3 ☐4 ☐5 ☐6 ☐7 ☐8 ☐9

Name _____

Address _____

City _____ State _____ Zip _____

All persons depicted are 18+ years of age. All novelty items sold to consenting adults only.

Just $10 Just $10

5 MINUTE Quickie $10

1-800-618-7888

1-900-443-7878

$4.99 Min 18+

Just $10 Just $10

PHONE SEX FOR LESS!

ONLY 69¢ MIN. 18+

JOIN CLUB 69!

Our Price Will Turn You On!

1-800-443-5678

1-900-329-5600 $4.99 PER MIN

RED HOT PUSSY

1 ON 1 ONLY...

.95¢ PER MIN.

1-800-669-1111

+ SMALL $3.95 CONNECT FEE/ADULTS ONLY/CREDIT CARD

MATURE, WE DO IT ALL!

- Lovely older women
- Horny housewives
- Grannies
- Lusty mamas

EXPERIENCE MAKES A BIG DIFFERENCE!!

1-888-58-OLDER

From $1.99 per min.

1-900-ALL-BOOB

$2.99 - $5.99 per min.

18+. Checks also

HOT, LIVE PHONE SEX

FOR LESS THAN $1 A DAY!

1-800-933-GIRL

(1-800-933-4475)

ALL MAJOR CREDIT CARDS ACCEPTED OR AUTOMATED CHECK BY PHONE

All models 18+

CUM SUCKING SLUTS

ONLY 65¢ PER MIN

LIVE, NASTY, 1-ON-1 only .95¢ per min

Live cum sucking group action only .65¢ per min

1-800-669-0000

+ Small $2.95 connect fee / adult 18+ only / credit card

FULLY FUNCTIONAL SHE-MALES

Suck my cock!

1-800-WET-TSTV

(1-800-938-8788)

All Major Credit Cards Accepted + Check By Phone

DATE LINE!

1-888-505-TSTV

(1-888-505-8788)

All models 18+

PRACTICALLY FREE!!! MAGAZINES & VIDEOS

AVAILABLE ON DVD VHS

ALL YOU PAY IS POSTAGE as low as 7¢ per item

ACT NOW!! WE'LL GIVE YOU $20.00 TO SEND FOR OUR GIANT DISCOUNT CATALOG

HOW CAN WE DO IT?

The answer is simple. We know that giving you the fastest service of the hottest material you've ever seen will bring you back for more. We'll make our profit when you reorder from our catalog. Oh yea, "practically free" means you are paying just a small fraction of the retail value for the items you select from this ad.

PACKAGE #1 CONTAINS 24 VIDEOS ON DVD & VHS

BIZARRE ORGIES

- ☐ GROUP ORGASMS
- ☐ KINKY WIFE SWAPPERS
- ☐ FUCK PARTY
- ☐ ANYTHING GOES
- ☐ KINKY WAYS
- ☐ ORGY KITTENS
- ☐ THE NEIGHBORS
- ☐ FUCK GAMES
- ☐ SWITCH HITTERS
- ☐ DEPRIVED WIVES
- ☐ HAIRY HOLES
- ☐ GANGS ALL HERE
- ☐ FORBIDDEN FUN
- ☐ ORGY CULT
- ☐ THREE WAY
- ☐ THE SWAP SLUTS
- ☐ PUSSY PARTY
- ☐ BALL GAME
- ☐ CLUB FUCK
- ☐ GOING BOTH WAYS
- ☐ DOUBLE DICKING
- ☐ SORORITY SLUTS
- ☐ FUCKING GAMES
- ☐ BLACK BALLING

PACKAGE #2 CONTAINS 24 VIDEOS ON DVD & VHS

HUGE INSERTIONS

- ☐ CUTE & CUDDLY
- ☐ CUNT STROKERS
- ☐ CUMING KITTENS
- ☐ CLIT CARESSES
- ☐ MULTIPLE ORGASMS
- ☐ JUICY JULIE
- ☐ PEACH FUZZ
- ☐ ALL GIRL ORGASMS
- ☐ BEGINNER LUST
- ☐ HOT TARTS
- ☐ FANNYS FANTASY
- ☐ STROKING SWEETIES
- ☐ COED CUNTS
- ☐ OPEN WIDE
- ☐ SWEET DREAMS
- ☐ DEEP LOVE
- ☐ BENCH GIRLS
- ☐ SMALL PLEASURE
- ☐ PINKIE PUSSIES
- ☐ JUDY JACK OFF
- ☐ DEEPER DILDOS
- ☐ FINGER FUN
- ☐ TEACH ME HOW
- ☐ CHERRY JUICE

PACKAGE #3 CONTAINS 24 VIDEOS ON DVD & VHS

CHINA CHERRIES

- ☐ CUM TASTERS
- ☐ ORIENTAL ORGIES
- ☐ CHINA COEDS
- ☐ TENDER & WILLING
- ☐ ASIAN PUSSY EATERS
- ☐ SLICK CHICKS
- ☐ HARDCORE STARLET
- ☐ RIPE TO RAVISH
- ☐ HORNY HONEY
- ☐ ORIENTAL LESBIANS
- ☐ CHINA NOOKIE
- ☐ KINKY SLUTS
- ☐ RUMP HUMP
- ☐ CREAM EATERS
- ☐ NIPON NYMPHS
- ☐ RAVISHED
- ☐ SLANTEYED SLUTS
- ☐ DILDO DOLLS
- ☐ ORIENTAL CHERRIES
- ☐ BI-SEXUAL BABES
- ☐ CHERRIES FOR SALE
- ☐ SHAVE TAILS
- ☐ DIRTY DARLINGS
- ☐ WICKED WOMEN

PACKAGE #4 CONTAINS 24 VIDEOS ON DVD & VHS

PERVERSIONS & DIVERSIONS

- ☐ DIRTY GAMES
- ☐ FREAKY FUCKERS
- ☐ TABOO PLEASURES
- ☐ DOUBLE INTRUDER
- ☐ FAMILY SWAPPERS
- ☐ HOME MADE ORGIES
- ☐ CUMING & GOING
- ☐ SECRET ENTRY
- ☐ STABLE STUDS
- ☐ GANG GIRLS
- ☐ LOVING ROOMMATES
- ☐ JAILBIRD KITTENS
- ☐ HOT CHEEKS
- ☐ THE RANCH HAND
- ☐ BITTER BITCHES
- ☐ REAM JOBS
- ☐ KINKY CUMERS
- ☐ CHEATING WIVES
- ☐ FAT FUCKERS
- ☐ SLAP HAPPY
- ☐ HORNY NURSES
- ☐ DEBS IN DISTRESS
- ☐ FARM FROLIC
- ☐ FINGER FUCKERS

PACKAGE #5 CONTAINS 24 VIDEOS ON DVD & VHS

ULTIMATE ASS FUCKING

- ☐ WILD DESIRES
- ☐ RHONDA REVENGE
- ☐ BEYOND BIZARRE
- ☐ DOMINATING WIVES
- ☐ SEX HOUND
- ☐ CHAIN REACTION
- ☐ FAR OUT FETISHES
- ☐ DESPERATE DOLLS
- ☐ SPIKED HEELS
- ☐ SEX FREAKS
- ☐ SLUTS AND STUDS
- ☐ FUCK TRAINED
- ☐ KINKY SEX CULT
- ☐ DEVIL IN HER
- ☐ REAMED TO CREAM
- ☐ THE FUN CLUB
- ☐ SEX CIRCUS
- ☐ SUBMISSIVE SWEETIES
- ☐ LEATHER AND LACE
- ☐ PRISON PASSION
- ☐ WILD HOOKERS
- ☐ BATTLING BITCHES
- ☐ THE BRAT
- ☐ BLACK LEATHER

PACKAGE #6 CONTAINS 24 VIDEOS ON DVD & VHS

SEDUCING THE INNOCENT ONES

- ☐ FUCKING TEACHER
- ☐ SWEET BUNS
- ☐ ANAL ANGELS
- ☐ BOTTOM BANGERS
- ☐ SCHOOLGIRL REVENGE
- ☐ WHITE PANTIES
- ☐ INNOCENT PLEASURES
- ☐ CHERRIES & CREAM
- ☐ BOYS FOR TOYS
- ☐ WET FANTASIES
- ☐ DROP BY DROP
- ☐ LITTLE SQUIRTS
- ☐ PUSSY PASSIONS
- ☐ PUSSY WETTER
- ☐ STRAP ON SLUTS
- ☐ SEX SEDUCERS
- ☐ PINK HOLES
- ☐ CHERRY PICKERS
- ☐ RAVISHED BEAUTIES
- ☐ LITTLE SEDUCTIONS
- ☐ DORMITORY ORGIES
- ☐ DELINQUENT DOLLS
- ☐ TIGHT AND TENDER
- ☐ SEX BEGINNERS

PACKAGE #7 CONTAINS 24 VIDEOS ON DVD & VHS

LITTLE FUCKING BEAUTIES

- ☐ THE FIRST TIME
- ☐ SHAVED SNATCH
- ☐ LICK MY LIPS
- ☐ HOME CUMING
- ☐ WILD CHEERLEADERS
- ☐ SLUT NEXT DOOR
- ☐ NASTY NANCY
- ☐ TITTY BARES
- ☐ FIRST LOVE
- ☐ CHERRY PIE
- ☐ PAJAMA PARTY
- ☐ STRAP ON DILDOS
- ☐ LUNCHTIME LOVERS
- ☐ TIGHT AND TINY
- ☐ LOST INNOCENCE
- ☐ SUMMER CAMP
- ☐ NEW CUMERS
- ☐ SOFT SLITS
- ☐ SURFER SLUTS
- ☐ MISS GOODIE GOODIE
- ☐ HOT CHERRIES
- ☐ VIRGIN LOVE
- ☐ MOUTH TO MOUTH
- ☐ RAGING CLITS

PACKAGE #8 CONTAINS 24 VIDEOS ON DVD & VHS

CUM SPLATTERED COCKSUCKERS

- ☐ LICK THAT DICK
- ☐ SUCKING THE BIG ONE
- ☐ TWO AT A TIME
- ☐ CREAM BATH
- ☐ BALL BLASTERS
- ☐ LOVE JUICE
- ☐ SEX CRAZED
- ☐ CIRCLE SUCK
- ☐ THE CUM LOVER
- ☐ SEX EXPLOSIONS
- ☐ CUM AGAIN
- ☐ BIGGER IS BETTER
- ☐ SHOOT TO THRILL
- ☐ FUCK MOUTH
- ☐ HUNGRY FOR COCK
- ☐ CUM COVERED
- ☐ PETER EATERS
- ☐ SEE 'EM CUM
- ☐ BLOWJOB BEGINNERS
- ☐ HOT DOG DEBBIE
- ☐ COVERED WITH CREAM
- ☐ DILDO DIDDLING
- ☐ CUMING TOGETHER
- ☐ VIRGIN STUDENTS

PACKAGE #9 CONTAINS 24 VIDEOS ON DVD & VHS

FORBIDDEN SITUATIONS

- ☐ SLUT TEACHER
- ☐ NIGHT NURSES
- ☐ THE BACK DOOR
- ☐ TITS AND COCKS
- ☐ THE PARTY
- ☐ CHEATING WIVES
- ☐ PRISON DYKE
- ☐ CUNT HUNGRY
- ☐ GIRLS BEHIND BARS
- ☐ BOY LOVERS
- ☐ SEX SWAPPERS
- ☐ BOTTOMS UP
- ☐ THE WATCHERS
- ☐ CAPTIVE AUDIENCE
- ☐ TEMPTATIONS
- ☐ LET'S ALL FUCK
- ☐ TABOO TAILS
- ☐ PEEP HOLE
- ☐ GIRLS IN TROUBLE
- ☐ BOUND FOR FUN
- ☐ PAJAMA PARTY
- ☐ RETURN SCHOOL
- ☐ DOUBLE PLEASURE
- ☐ THE INTRUDER

PACKAGE #10 CONTAINS 24 VIDEOS ON DVD & VHS

SLUTTY SCHOOLGIRLS

- ☐ GIRLS SCHOOL ORGIES
- ☐ DARLING IN DISTRESS
- ☐ RANCH ROMANCE
- ☐ CREAM EATING
- ☐ RUNAWAY SEX
- ☐ WICKED KITTENS
- ☐ HOT CLITS
- ☐ JUICY BLONDES
- ☐ EATING PUSSY
- ☐ CUM IN THE BARN
- ☐ PUSSY SUCKERS
- ☐ FARMERS FAVORITE
- ☐ GIRLS' DORM
- ☐ TENDER TITS
- ☐ CHOCOLATE CHERRIES
- ☐ OBEDIENCE CLASS
- ☐ NASTY GIRLS
- ☐ PEEPING TAMMY
- ☐ MUFF DIVERS
- ☐ VIRGIN VIBRATOR
- ☐ ORPHAN FANNY
- ☐ NAUGHTY NOOKIE
- ☐ PIGTAILS
- ☐ TENDER FETISH

MAGAZINE PACAKAGES

PACKAGE #11 Assorted Titles

24 UNDERGROUND SUBJECTS

- ☐ LITTLE PLEASURES
- ☐ VIRGIN VIOLATIONS
- ☐ DIRTY DESIRES
- ☐ PLEASURE PERVERTS
- ☐ DIRTY DREAMS
- ☐ MOIST PANTIES
- ☐ DELINQUENT DOLLS
- ☐ SOAKING SEX
- ☐ WATER SPORTS
- ☐ FUCK FANTASIES
- ☐ CHERRY EATERS
- ☐ WET SQUIRTS
- ☐ PERVERTED PASSIONS
- ☐ FORCED ENTRIES
- ☐ LESBIANS IN LEATHER
- ☐ SEX SHOWERS
- ☐ MISCHIEF MAKERS
- ☐ WET AND WICKED
- ☐ POTTIE PLEASURE
- ☐ WATER LOGGED
- ☐ EXTREME DISTRESS
- ☐ DRIPPING LIPS
- ☐ SEX SCHOOL
- ☐ DOMINATING DYKES

PACKAGE #12 Assorted Titles

24 EUROPEAN SUBJECTS

- ☐ INNOCENT MISCHIEF
- ☐ BIG AND COCKY
- ☐ SUCKING SWEETHEARTS
- ☐ TRIPLE CUM
- ☐ GOING DOWN
- ☐ SWEET COCKSUCKERS
- ☐ COCK HUNGRY
- ☐ DOUBLE DICK LICK'N
- ☐ COCK SUCKER CONTEST
- ☐ SUCK AND LICK
- ☐ HUNG STUD
- ☐ ORAL DESIRE
- ☐ SWEET CREAM
- ☐ SUCK LESSON
- ☐ BIGGER THEY CUM
- ☐ LOLLIPOP LOVE
- ☐ SHOOT THAT LOAD
- ☐ GREAT ORGASMS
- ☐ COCK CRAZY COEDS
- ☐ SWALLOW FAST
- ☐ CUM SUCKING SLUTS
- ☐ HOT ROD HONEY
- ☐ DEBBIE DOES DICKS
- ☐ LOADS OF LUST

SEND TO: **T&T PRODUCTS** DEPT. CH78
BOX 69850 LOS ANGELES, CA 90069

CHECK PACKAGES DESIRED (Video Customers Check One ☐DVD ☐VHS)

☐ PACKAGE #1 ☐ PACKAGE #2 ☐ PACKAGE #3 ☐ PACKAGE #4
☐ PACKAGE #5 ☐ PACKAGE #6 ☐ PACKAGE #7 ☐ PACKAGE #8
☐ PACKAGE #9 ☐ PACKAGE #10 ☐ PACKAGE #11 ☐ PACKAGE #12

☐ ANY 1 PACKAGE $5 ☐ ANY 3 PACKAGES $10
☐ ANY 6 PACKAGES $15 ☐ ANY 12 PACKAGES $20

☐ CHECK HERE AND ENCLOSE $3 FOR CATALOG. (Includes *FREE* $20 Credit Coupon)

(24 HR SERVICE AVAILABLE ADD $2) GENTLEMEN; ENCLOSED FIND $ _____

Name _____

Address _____

City _____ State _____ Zip _____

Sale to minors forbidden – All participants are over 18 years of age.

HORNY FUCKIN' GIRLS NEED YOU!

1-900 336-6600

$4.99/min 18+

WILD KINKY SEX with no limits!

1-800-801-WILD 9453

From $2.99/min

EAVESDROP

ON PHONE SEX CALLS SO HOT

YOU WON'T BELIEVE IT!

SECRETLY LISTEN IN...

212-488-4088

Only 99¢ MIN.

ADULTS OVER 21

SEX STARVED SLUTS

1-900-329-5800

NO CREDIT CARD NEEDED FROM $4.99 18+

HARDCORE SEX FROM 29¢ Per Min

1-800-906-FUCK 18+

FREE CATALOG !

HARD - TO - FIND ADULT DVDS including Foreign Erotica , "Youthful Nudism" and much more! For a complete catalog , write today to: Mr.Pomeranz(M), Box 191 - St. H, Montreal , CANADA H3G-2K7

To: Mr.Pomeranz (M):

❑ PLEASE RUSH ME YOUR COMPLETE FREE CATALOG!

NAME: _____

ADDRESS: _____

(18+ ONLY)

TRAINING ACADEMY DEMANDING VERBAL DISCIPLINE

2 GIRLS ON 1
1 ON 1
GROUPS
RECORDINGS

1-888-774-KINK

MC/VISA/AMEX/DISC./CHECKS-US&CAN.
AS LOW AS $1.65 PER MIN./$49.95 FULL 30 MIN.

All Models 18+

LIVE HORNY ASIAN GIRLS!

You can do anything you want to me.

1-800-960-ASIA (2742)

Meet Exotic Girls In Your Area!

1-800-444-DATE

(1-800-444-3283)

All major credit cards accepted & check by phone.

LIVE one on one I'LL BE YOUR TEENAGE WET DREAM!*

ONLY 89¢ PER MIN

1-800-TO-WHORE 8 6 9 4 6 7 3

*At least 18 yrs of age. Credit card / adults 18+ only

Live, 1-on-1

I've got a Big Black Cock for YOUR Ass!

1-888-GIRLS18

$2 per min. 18+ Discreetly billed: Credit/debit card, pre-paid/gift card, or check. Calls accepted 24/7.

Cock Sucking Sluts!

$10 Buck Phone Fuck!

1.800.440.1147

All Major Credit Cards Accepted.

NO Connect Fee!

18+

CALL NOW GET OFF WITH ME!

All major credit cards accepted

LIVE 96¢ per min

(1-800-938-7877)

All models 18+

1-800-WET-PUSSY

RED HOT PUSSY

1 ON 1 ONLY... .95¢ PER MIN.

1-800-669-1111

+ SMALL $3.95 CONNECT FEE/ADULTS ONLY/CREDIT CARD

ON THE SET with...

Red Light District™

CUM STAINED CASTING COUCH 11

NEWBIE BABES GO THROUGH THE ULTIMATE PORN INITIATION!

The myth of the casting couch is alive and hard with Red Light District's *Cum Stained Casting Couch 11*. Just imagine yourself as a sleazy porno producer, wearing tight pants, white alligator shoes, a polyester shirt with just the bottom two buttons closed, a cheap gold chain, your hair slicked back, a few lame pick-up lines ("You wanna make a lotta money, you gotta give me some lovin honey"; or the ever popular "You wanna be a big star in this business, you gotta be my little whore, sweetness"), and you too can be making dreams come true for a bunch of just-off-the-bus, wannabe porn whores. Just be sure to pick out the most gullible, greenest, naïve, susceptible, finally legal teen babes out on their own, and far away from home for the first time, convince them that they can't make it in porn without you, and you could be drowning in young girl poon. And Red Light District shows you the tools you'll need to succeed in the sleazy world of porn, where everybody knows what goes on behind the closed doors of this very open business!

Photos courtesy of
Red Light District's
Cum Stained Casting Couch 11
www.clubredlight.com

OK, OK, so we're exaggerating just a tiny bit about a porn casting couch. But director John Strong does assemble some fresh young beauties to sit on his couch and endure his line of questioning such as, "How old were you when you first had sex," "When's the first time you sucked a cock,""How many guys have you fucked," and so on and so forth. These babes jump at the chance to share with the world their sexy stories, and their supposedly sexual prowess. Lacey Maguire starts things off by explaining to John that she's in porn because she loves sex, and John can't wait for her to show him how much she craves his Russian meat in her tight holes. Oh yeah, it's clearly evident that Lacey loves sex, or more accurately, loves having John's cock deep in her mouth and her sweet young pussy. And what young girl wouldn't want to experience a hard and experienced cock poking her until she screams her lungs out?

Tia Thomas brings some sass and a little too much self-confidence in her fucking abilities. John asks her the obligatory question, "Why are you in porn," with Tia answering back, "I love sex." How original! John, along with some extra meat, tests to see how much this ebony babe loves ivory sticks. She gets pumped hard in every position imaginable, and while she was a trooper and took a double cum load on her face, it's pretty clear that Tia won't be bragging about her fucking skills—let alone walk upright again—for a long time after being boned by these two experts in the art of nailing pussy. Sorry Tia, go lay your bullshit sexploits on some loser who'll buy it for sure!

Cali Winters is next up for a ride on the Strong Sexpress, and also offers her reasons for being a fuck toy. "Because I love sex," says Cali. Although unlike Tia, Cali definitely looks like the perfect candidate to be seduced on the RLD casting couch. Tall, long, and lean, with a tight hot pussy in between, and an empty head, Cali looks like she'll fall for any bullshit we tell her. John has her in total control, sliding his fuck stick inside of Cali, giving her the fuck of her life. Oh yeah, she's never been boned this hard or this well before. What was that about loving sex, Cali? You've

never experienced sex this unbelievable before in your life. Now, go away, we're done with you.

Now we get to the cream and ream of the crop. Missy's a natural for her whorish kind of behavior, and we love her for it. John talks to her, lays his bullshit on her, but Missy has spread her sweet pink for so many guys she smells bullshit a mile away. Unfortunately, for reasons unknown, John passes on this sex goddess in training, and offers up this trick and treat goodie to Mike Stefano, who instantly makes Missy forget about all those cocks that have dipped their way inside of Missy, and reams her filthy wet snatch. That's just for openers. Mike then pushes his way up Missy's butt, and pounds away at her glorious brown eye with ease, while Missy eyes go rolling into the back of her head. Definitely a keister reaming she'll never forget—until she gets it stuffed again in her next movie.

Chayse Evans just wants to fuck and John has no problem with that. Hey, if a chick wants to spread her holes to get you to fuck her, you don't say no to that, casting couch or not! John has his way with this awesomely stacked, luscious cutie, until his buddy comes by to sample some of the goodies Chayse is carrying. Even these two experienced cocksman have to give it up to Chayse; she may be easy but she'll show you why her cunt is the most sought after twat back home.

Cum Stained Casting Couch 11 inspired us to try our own hand at casting hot young dumb babes for porn films. It takes a lot of work, but the rewards are fulfilling!

For more info visit Red Light District at
www.clubredlight.com

tart of the month

JESSE

lusty & busty

Images of Jesse Jane are courtesy of DigitalPlayground.com

Digital Playground's Jesse Jane is our favorite porn girl. She's sweet, lovable, easy on the eyes, and loves sex! This boobilicious cowgirl is easily one of the biggest stars in porn, and it's no wonder she's in the world's biggest and hottest sex magazine, CHERI. "Hi y'all, this is your sweetie pie, Jesse Jane. It's good to be back spreading my goodies in my favorite magazine. I love writing for CHERI, sharing my sexy thoughts on my favorite subject—porn! What do you want to see more of? Do you want to see more of my big soft tits, my tight juicy pussy, or do you wanna see me getting it on with one of my hot girlfriends? I hope it's that last one, hehe, because I've got so many porn pals I wanna fuck, just for you guys who read CHERI. I've got more movies coming out in 2008, so I expect ya'll to keep stroking it while you watch me suck and ride cock, and eat pussy. Don't ya'll go spending your money reading all them cheesy CHERI imitators out there. Cum back and see me fingering my pink in CHERI." We will Jesse. Hopefully fingering your pink is just the beginning!

CHERI
Wanna see more of me? Call me at 1-800-829-7933 and tell me how much you want me!
You CHERI guys turn me on!
Love,
Jesse
AS LOW AS $2.99 PER MINUTE. MUST BE OVER 18.

MANSWORLDVOD.com

Pay-Per-Minute Movies!

- Over 35,000 Hot Movies Featuring Daily New Releases by The Top Adult Studios
- The Hottest Porn Stars!
- NO Memberships
- NO Monthly Fees
- NO Credit Card Required

FEATURING THE TOP PORN STARS

Shut off your TV & Power Up the PC!

HARDCORE ADULT MOVIES AT YOUR FINGERTIPS!

MANSWORLDVOD.com

ADULT VIDEO ON DEMAND AT ITS FINEST!

Hottest New Releases Featuring the Top Porn Stars! Plus...Amateur and Fetish Movies.

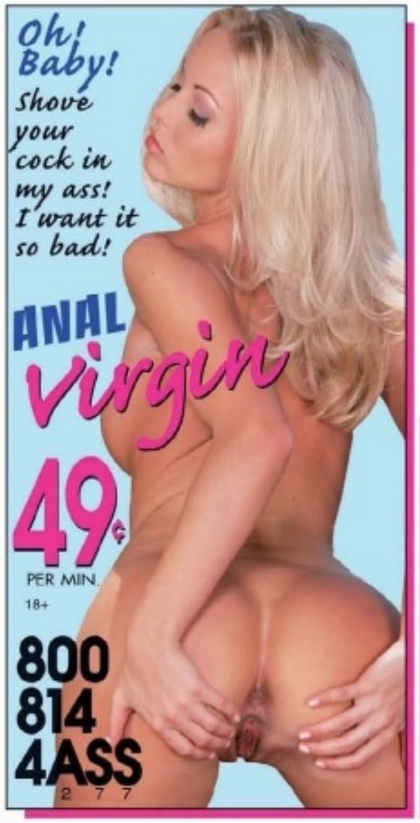

Wanna be a film star?
The first time™ video series requires amateur adult performers, male and female to appear in XXX videos.
For a complete info pkg.
Call 780-416-9100

JENNIFER

three in one

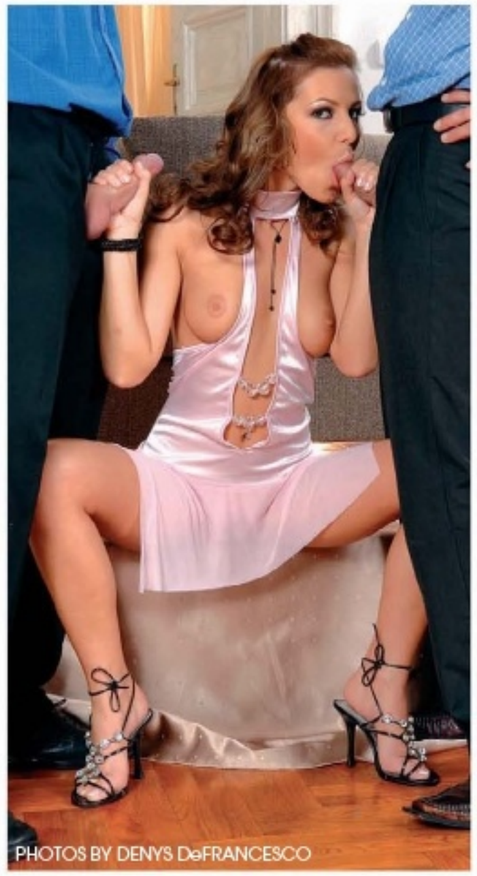

PHOTOS BY DENYS DeFRANCESCO

Jennifer Love's thing is group sex. Multiple partners is what she's into—the more the better—doesn't matter if they're packing a rock hard cock, or a wet cunt. Today she's going to have another X-rated fantasy checked off her naughty to-do list. She's going to get triple penetrated—a cock in her ass, one in her pussy, and the other one in her mouth. And her boyfriends each get a turn in every hole. Her pussy is aching, her ass is throbbing, and her mouth is watering for a big piece of hard meat. But she wants to be totally in the mood. So she prepares a classy evening, followed by dirty fucking afterwards. A little dancing, alcohol, and cocks—everything a girl needs to get her juices flowing. Now it's time for her to get stuffed, and without fail, she has every fuckhole filled simultaneously with cock. Jennifer's eyes roll to the back of her head, squirting her cunt juices all over the place. Her fuckers are ready to shoot a milky white load all over her body. That's what Jennifer calls having a good time. Now it's time for Jennifer to leave and spread her legs for her husband. He always gets to finish her off—but her foursome is between us and Jennifer!

For Even
HOTTER
NEVER-BEFORE-SEEN
PHOTOS Visit
CHERI.com

LIVE
X-RATED HOT TALK
1-800-238-LIVE
5 4 8 3
1-900-329-7400
$4.99 per min
ONLY
169
PER MINUTE
18+

OVER THE LIMIT
DVD and VHS XXX VIDEOS!!!
FORBIDDEN AND BIZARRE EROTICA
FROM SECRET UNDERGROUND SOURCES
We go all over the world to get the "good stuff" that regular dealers don't openly handle! "Kinky" is our speciality!
2 HOUR HARDCORE GIVEAWAY
ONLY 95¢ PER VIDEO

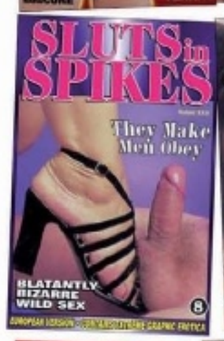

European and U.S.
MAGAZINES
AS LOW AS 75¢ ea
From The Above Subjects
$1 ea • 12 for $10 • 20 for $15
#1 #2 #3 #4 #5 #6 #7 #8 #9 #10
#11 #12 #13 #14 #15 #16 #17 #18 #19 #20
Circle Your Choices Above

MASTER DISTRIBUTION CORP. DEPT. CH78
Box 38191 Los Angeles, CA 90038
Check Video Format: ☐DVD ☐VHS Circle Titles Below. $2.50 ea ☐10 for $14 ☐20 for $19

#1. Silly Little Fantasies	#6. Chocolate Chippies	#11. In The Dog House	#16. Captive Pleasures
#2. Diary Of A Bitch	#7. Cum Crazy Cocksuckers	#12. Lesbian Perverts	#17. Far Out Fat Fuckers
#3. Fucking Extremes	#8. Sluts In Spikes	#13. Nasty Little Secrets	#18. Female Sex Maniacs
#4. Unbelievable Blowjobs	#9. China Nookie	#14. Fucking Farm Girls	#19. Forced Entries
#5. Cunts Fucking Cunts	#10. Little Kinky Movies	#15. All Girl Orgies	#20. Stable Sluts

☐Cash ☐Check ☐M.O.

Amount Of Order	
Postage	$6.00
OVERNIGHT SERVICE add $4	
SAME DAY CHECK CLEARANCE add $1	
TOTAL ENCLOSED	

Name _____
Address _____
City _____ State ____ Zip _____

FANTASY PERSONALS

WHERE ANYTHING GOES

TO HEAR OR RESPOND TO THESE ADS OR OTHER HOT PERSONALS CALL...

1-800-444-6677 1-900-622-3344

For Entertainment Purposes Only $3.49 min 18+

WET & WILD WOMEN

My name is Becky and I'm 19 years old. I'm a very pretty brunette with a killer body. I like to wear skimpy clothes and suck cock. I need you to spank my round, firm bottom, cuz I've been very bad. Box #81902

My name is Darlene. I love phone sex and I always travel on business so it does not matter where you are. If you're great in bed you're my man. So give this curvy 38-29-36 a call, you won't be sorry. Box #95801

I'm definitely experienced. My name is Eva, I'm 38 years old, If you are willing I can teach you a few things. If you are not, we could just satisfy eachother over the phone or in person. Box #76302

I'm looking for a no strings attached relationship with a 20-50 year old man. I'm 5'1", and my measurements are 32-22-34. I'm petite but very sexy with short real blond hair. I'm 26 years old. Box #78202

Hi, I'm Lena, a tall brunette with skin like velvet and a dazzling smile. I'm a yoga instructor and need a man who can appreciate my limber body and tight slippery pussy. Call me soon. Box #312230

My name is Sheryl and I just got divorced from my husband. I want to experience someone else. I work out all the time so I'm really fit. If I sound like your kind of girl, let's get to know eachother. Box #968294

Hi, my name is Leanna. I want to meet a nice guy who wants to have a lot of fun. I like to go out and I love to stay in and I have a healthy sexual appetite. I'm 5'2", 128 lbs., with long red hair. Box #81703

Hi, this is Honey, what's going on? I'm 5'4", I weigh 130. I'm a 38D-27- 38. I like to have a good time. If you want to get it on with me, call me. Box #739

Hi, this is Denise. I'm 5'6, 128 lbs with soft brown hair and hazel eyes. My measurements are 36B,28,37. I wish that I had someone to play with, call me up and be my toy. Box #771

Hi, I'm a horny female that likes to suck dicks. If you want me to suck your dick just leave a message in my mailbox. I'll call back for sure. Box #1501

Hi, this is Didi. I'm looking for 5-10 good men to join me in a gang- bang. Are you a good-looking, physically fit, white male? If so leave me a message. Box #816

Hi, I'm Samantha. I'm 25 years old, I like to get really hot and really nasty and nobody has satisfied me yet. So help me out. I'd love to hear from you. I'd do anything with you, just tell me about it. Box #872

Do you want to be pleasured beyond your wildest dreams? My name is Megan and I'm always ready to take your whole rod into my mouth and clean it with my hot tongue, You know you want it, call now! Box #918

I'm Mistress Linda. I know you've been naughty. Bend over my knee as you feel the sting of my leather whip painting you pitiful ass flaming red. You will do whatever else I command. Are you worthy? Box #1937

I am a 20 year old, white female. I'm 5'7". I have big green eyes, long curly brown hair. I have size 36C breasts and a very small waist. I enjoy a man touching, kissing and nibbling me. I like sex a lot and like to have it many times a day. Box #2401

I'm sexy and smart, 5'6", 129 lbs., with long auburn hair and I'm looking for exciting times with a man that is an exhibitionist. I need someone who is not scared to do the wild thing outdoors. Box #3102

Hi there, I am 19, my name is Cassandra. I love to have men touch my breasts. It feels so good. I like to have men put their big dicks into my private pussy. It feels so good. So if you'd like to get in touch with me please do so. Box #4984

Hi, this is Jordana, a 23 year old ex-exotic dancer. I have a lot of time on my hands and I'm looking for someone that has time, money & looks. You must be willing to please me for a long time. Box #5602

Enter my world of domination and submission. If you're a male, female or a couple and you're looking to explore your submissive side and enter into a life of submission. Mistress Amber - Box #5728

Hi, this is Tasha and I want to meet some guys that can satisfy my needs. Box #6073

Hi I'm Misty. I want a man who can work my body all night long. I'll do anything I can to please. I love toys and I know how to use them. Can you handle me? Box #5897

This is Valerie. I'm 47 years old. I'm a dominant blond, 37-24-37. I only do bondage, like X-dressing, adult babies and things like that. If you're sincere give me a call. Thank you. Box #6276

My name is Mellisa. I'm a 22 year old with long red hair and a very big chest. I love when hot bananas go through them and your tongues go all around them. I guarantee a good time. Box #6334

I am looking for a naughty boy to take across my knee and spank. I am new to these games, but eager to explore with the right person. Box #19502

My husband is in the Navy and he's been out to sea for two months. I need some men to help me fulfill my daily need. If you think you are creative and you have lots of well-hung friends, call Penelope Box #561482

HIDDEN PLEASURES

5'9" Blue-eyed Celtic Goddess seeks worshipful pilgrim that is not afraid of cat and mouse type sex play. Must be willing to engage in exhibitionist activities. Call me anytime. Shavon, Box #571428

My name is Marie. I love to suck cock and balls and I'm looking for a man to come and fuck my tight little asshole then I'll suck you off until you cream. Box #20202

Explore your fetish and fantasies with the ultimate Mistress. Sensuous, lifestyle dominatrix. Long, black hair, green eyes. Experience my power, pleasure, passion and ecstasy. Box #21702

Slender, long legs, blond hair and green eyes. My name is Michelle and I love to give erotic French maid service. All I need is a demanding man. Box #22302

My name is Dakota. I'm a true exhibitionist and I always fantasize about fucking on stage or in public and having an audience of men and women watching me. Box #28101

Oral love games, party naked and make me your captive in silk. I don't think so! But, that might happen to you if you are the right person. Call Mistress Valerie. Box #48301

Hi, I'm Carol, a college student. I don't have many friends. I have a weakness for men and I always seem to want to please them. I would love to be any way you want me to be. Box #11000

I'm a shy and inexperienced brunette looking for an experienced master to teach me how to give oral sex. I want to worship your cock and I'm ready willing and eager to do anything you may expect of me. Box #69901

Hi, I'm a submissive female. I'm 24 years old, 5'4", 120 lbs. I'm interested in a first bi experience. I love all types of sex and I do have my husbands approval. Box #93201

EAGER MEN

Hi, my name is Brett. I'm 6'1", 175lbs., brown hair, blue eyes and I have a good build. Maybe we can get together and I can please you and you please me. Box #624

Hi, my name is Jeff. I'm 6'3", blond hair. Just want to know if there's anybody out there who wants to get together for some hot steamy phone sex. Box #1488

Hi this is David. I'm a 30 year old white male and I enjoy discussing sexual fantasies over the phone with younger women. I'd love to hear you. Box #1717

My name is Randy. I'm 35 years old, 6'2", 195 lbs. I'm physically fit, married. My wife does not swing and definitely does not know anything about this. I'm interested in married or single females for some fun on the side. Box #1929

Hi, this is Michael and I'm 6' tall, muscular, broad shoulders and handsome. I'm looking for some sexual afternoon delights. Box #4592

Hi, this is Matt. I'm 6'2", 200lbs., dark hair, brown eyes, white and 23 years old. I'm looking for some beautiful women, who I could have some hot sex with for hours at a time. Get back to me. Box #1009

Hi, my name is Joshua and I can rock your world. I'll do things you have never done with other people. I'll look for special places on your body and suck them. Box #1183

FANTASY PERSONALS

EROTIC COUPLES

Me and my lover are very hot-blooded and open-minded. If you want to have orgasm after orgasm you've cum to the right place. Let's all explode together. Box #841089

If you're looking for a horny gal who's available to please both sexes, call me. I'm a hot buxom blonde with a shaved horny pussy. Box #909540

My name is Jenny and I have a huge sexual appetite. My boyfriend brings home men for me to fuck because I can't get enough. If you're a fun & would like to fuck a petite blonde with a hungry pussy. Box #926549

I'm a hot 28-year-old brunette who's into group sex. I have several girlfriends who live to play together. We love to eat each other while you stroke your stiff cock. Then we'll eat you up! Call us if you want to party. Box #950562

Hi, this is Rick and Betty. We're looking to meet a bi white male and/or a couple. We're very liberal minded and would enjoy hearing from you. Please leave a number and I will get back with you. Box #3320

My name is Paula. My husband and I are an attractive, healthy couple in our early thirties. We're looking for other couples to join in on our fun. We've never done this before, but want to give it a try. Box #73901

My name is Stacey and my husbands name is Michael. we are both professionals and very attractive. We love to get together with hot couples or someone single. Box #88900

We are a fun loving couple into all aspects of sex. Anal, oral and many different positions. If you're a horny man looking to explore - give us a call. Box #303512

Hi. Me and my boyfriend love to fuck but we also love to share. So if you want to join our fuck fest don't be afraid to call. You will totally enjoy yourself. Box #428791

My wife and I are in our late 20's. We're looking for a bi, white or black male between the ages of 18 and 30. Must be well hung. Box #9291

Hi this is Nancy and Jeff. We are a sexy, open-minded couple that loves to make others like you cum. Jeff is 9-1/2 inches and cut. Join us. Box #815856

Hi, we're an attractive white couple in our mid-forties. We are looking for other white couples that share our interests in open swinging. We hope to hear from you soon. My name is Becca. Box #2674

Hi, my name is George. My girlfriend is looking for a man to satisfy her. She's 5'6", 115 lbs., black hair, brown eyes. She also likes for me to watch her have sex with other men and women. Box #2915

We are a good looking couple in our early thirties. We are looking for occasional good times with males or females. Box #2131

Bi-racial couple in search of discreet, couples and single males for erotic times. I love to watch, be watched and give private dances to males and females. Jason is an exhibitionist and very bi. Box #8701

KINKY SEX LOVERS

Hot and sexy. Those are the best words to describe me. I'm Melody. I'm sick of taking home men from bars and I wanted to try something a little different. I like to fuck. Kinky sex is a plus. Box #522381

Hi guys, this is Kristin. I have brown hair, blue eyes, 5'8", 115 lbs., great body and a terrific butt. I'd love to have fun with you, give me a call. I can't wait... Box #528

My name is Daphne and I am a slutty 24-year-old divorcee who misses the swinger club action - I'm seeking a casual sex partner to attend couples only orgies. Please have a high sex drive. Box #607735

Get down on your knees, hold your head up and get ready to submit to the sexiest, most dominant woman around. I'm Queen Elizabeth and nobody does it better than me - challenge me. Box #72603

Hi, I'm a 19 year old submissive searching for a master. My name is Haley. I'm blonde, 5'5" and I wear a size 4. I would treat your pearly white drops as though they were pure delicious gold. Box #443265

This is Mistress Angelique. I am specifically searching for inexperienced submissives to mold into obedient, respectful people. Be at my every command. Box #450829

This is Mistress Lonea. I'm a tropical beauty searching for worshipping foot lovers. I want to know what makes you worthy of being mine. Box #511219

I am ravishingly Rubenesque and have a fondness for including sensual cuisine in sex play. I enjoy decorating my lover as though he were a banana split Call Rachel if you'd like to be my treat. Box #518465

Hi there sexy. This is Maxine the honey colored Goddess you've always longed for. My desire to share my secret grows every day. If you are ready to find the X that marks my spot, call me. Box #542955

Are you prepared to begin your training with exciting sensuous Mistress Laura? I won't let you get away with anything. So if you want to let me take control leave a message in my box. Box #32902

Hello. my name is Laura. I'm a hot English bitch. I've just moved over here and I can't wait to get my hands on a real hot guy. I look really innocent, but looks can be very deceiving. Find out why. Box #521

1-800-444-6677 1-900-622-3344

For Entertainment Purposes Only $3.49 min 18+

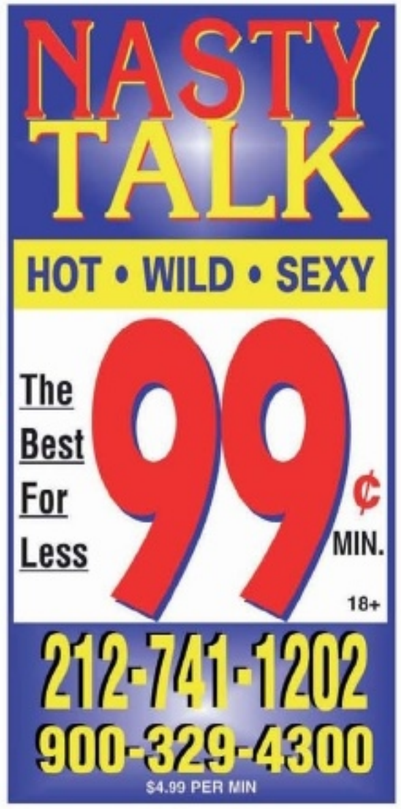

UNDERGROUND HARDCORE

RECEIVE FREE FANTASTIC EROTICA and FREE FORBIDDEN CATALOGS

SEE NOW!! BUT BUY LATER!!

Underground dealers and secret sources of forbidden hardcore who cannot openly advertise in adult publications will immediately rush their catalogs and hard to find premium hardcore offers to you in plain unmarked packaging by return mail!! All offers 100% fully guaranteed.

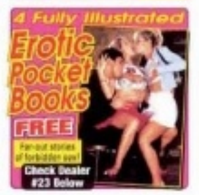

AD ASSOCIATES Dept CH78 Box 35615, Los Angeles, CA 90035

Check your selections below

☐ #1	$2	☐ #18	$2
☐ #2	$1	☐ #19	$1
☐ #3	$3	☐ #20	$1
☐ #4	$1	☐ #21	$2
☐ #5	$2	☐ #22	$1
☐ #6	$1	☐ #23	$1
☐ #7	$1	☐ #24	$2
☐ #8	$3	☐ #25	$1
☐ #9	$2	☐ #26	$1
☐ #10	$1	☐ #27	$1
☐ #11	$1	☐ #28	$1
☐ #12	$2	☐ #29	$1
☐ #13	$1	☐ #30	$1
☐ #14	$1	☐ #31	$2
☐ #15	$1	☐ #32	$1
☐ #16	$1	☐ #33	$1
☐ #17	$1	☐ #34	$1

Gentlemen; Enclosed please find my postage and forwarding fees for the offers I have checked and ship them to me by return mail in unmarked packaging.

VIDEO COLLECTORS CHECK ONE BOX BELOW:
I collect my videos on: ☐TAPE ☐DVD

Total amount of postage and forwarding fees enclosed
$ _____
Overnight Service add $3 (covers all selections) ☐

Name _____

Address _____

City _____ State _____ Zip _____

Sale to minors strictly forbidden – All performers are 18 years of age or older.

I'M TIRED OF FINGERING MYSELF, AND I WANT *YOU* TO DO IT.

1-800-897-9388
1-900-226-2888

WATCH US EAT EACH OTHER'S CUNTS JUST FOR *YOU*!

1-800-585-8462
1-800-258-5634

CUM OVER AND RIP MY PANTIES OFF, PLEASE?!

1-900-336-6600
1-800-254-5966

THEY LOOK DIRTY BUT THEIR PUSSIES TASTE SWEET

1-900-329-5100
1-800-392-9969

HARDCORE SEX
FROM HARDCORE GIRLS!

THIS BITCH JUST FUCKED ALL NIGHT AND WANTS MORE!

1-800-609-8454
1-800-320-4688

I WISH YOUR HUGE DICK WAS GETTING WET WITH ME!

1-900-336-1222
1-800-977-2866

I LOVE TO TAKE MY CLOTHES OFF AND TOUCH MYSELF

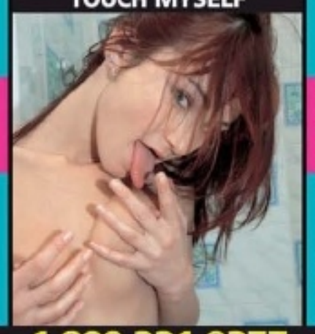

1-800-221-9377
1-800-266-6338

18 AND OVER ONLY
800'S FROM $2.99 PER MINUTE 900'S $4.99 PER MINUTE,

SPREAD MY ASS OPEN AND STICK YOUR COCK IN IT!!

1-800-595-7688
1-900-285-6222

I'LL SHOW YOU HOW TO TREAT MY HOT ASS RIGHT, BOY!

1-800-414-9377
1-900-329-1400

THESE HOT CUNTS WANT YOU TO GET OFF WITH THEM

1-800-966-4739
1-900-438-1700

THE ADULT CONNECTIONS MARKETPLACE

For advertising information: adinfo@mpccs.com

ALL MODELS 18+

TOTAL ASS FUCKING SLUTS!
1-800-ASK-4-ASS(275-4277)
SHOOT YOUR HOT LOAD IN ME!

I'LL DO HER OR YOU!
1-800-WE-FUCK-U(933-8258)
ALTERNATIVE DATELINE: 1-800-444-DATE(3283)

YOU KNOW YOU WANT TO TRY IT!
1-888-RAW-TSTV(729-8788)
DATE TSTVs: 1-800-ASK-TSTV(275-8788)

10 BUCK FUCK
1-800-922-1910
HOT - LIVE 24/7

VIDEOS & MAGAZINES
FREE 50 CATALOGS
Forbidden hardcore from secret sources and underground dealers offering the strongest most explicit material of taboo subjects not available to the general public. Please enclose $5 forwarding fee for catalogs.
☐ 50 Forbidden Magazine Samples add $10
☐ 50 Forbidden Video Samples add $20
check one box: ☐ DVD ☐ VHS
BARGAIN MARKETING
DEPT. 0000 • BOX 85427
HOLLYWOOD CA 90072

1-888-661
LEGS

HOT PINK & WET
ONLY 89¢ PER MIN LIVE ONE ON ONE
1-800-TO-WHORE
86 94673
Small $3.89 connect fee. Credit card / adults 18+ only

Share Your Fantasy With Me LIVE!
Only $2 per min 18+
1-800-252-0224
18+. Discreet Billing. Pay by: Credit, Debit, Pre-Paid or Gift Card, or Check! We will never send you mail!

NASTY & HORNY SLUTS
ONLY 89¢ PER MIN LIVE ONE-ON-ONE
1-800-TO-WHORE
86 94673
Credit card / adults 18+ only

ASIAN BABES
1-800 519-ASIA 18+

YOU KNOW YOU'VE THOUGHT ABOUT IT
SO THIS TIME - TRY IT!
1-888-399-
BI-CURIOUS?
HUNG
18+ ONLY
DISCREET

i love when you cum on my soft, smooth feet!
I'm so horny my panties are wet!
1-888-LET-ME-BEG
(1-888-538-6323)
1-888-3-WET-BLOW
1-888-393-8256
Long sexy Legs
1-888-522-2FOXY
(1-888-522-2369)
100% LIVE!
Experienced toe sucking
1-888-U-WANT-TOES
(1-888-892-6886)
Adults only 18+
All models 18+

HARDCORE SEX
29¢ Per Min
1-800-906-FUCK
18+

HARDCORE SLUTS
29¢ PER MIN 18+
1-800 607-SLUT

$10 BUCK PHONE Sex
- EROTIC ASIAN DOLLS
- HOT EBONY BABES
- SEXY TRANSSEXUALS
- FEM/DOM WORSHIP
- REAL COLLEGE COEDS
- SEXY NUDE MODELS
- 40+ 50+ LADIES

Live 1 on 1
1-877-292-6969
NO CONNECT FEE

Adults Only
Mouth-Watering...
1-888-661-LEGS
-Cum On My Thighs!
-Lick Them!
-Kiss Them!
"I'll tell you just what I want!"
When 4 Feet Is Better Than 2!
1-888-822-2-TO-1
1-888-822-2861
2.49-4.99/MIN
I can finally get fucked! Be my first!
1-900-674-4618
1-900-674-IM-18

DON'T THINK OF THEM AS SCARS
THEY'RE SOUVENIRS
DO YOU KNOW HOW TO HANDLE...
1-888-355-MENN
18+ ONLY

RED HOT PUSSY
1 ON 1 ONLY...
.95¢ PER MIN.
1-800-669-1111
+ SMALL $3.95 CONNECT FEE/ADULTS ONLY/CREDIT CARD

18+ Only
HOT LIPS' Cum Sluts
Getting Your Rocks Off Since 1994
NO TABOOS
Only $2/min
Credit Card Required
1-800-746-1396

Horny Bi Babes!
LIVE 96¢
1-800-WET-TWAT
(1-800-938-8928)
Join us NOW!

Adults Only
First We're Going To Make You
1-888-311-MOAN
TRY A GUY
CURIOUS?
Ever Fuck A Man Ass?
1-888-722-BOYS
1-888-722-2697
Then We're Just Going To
1-800-775-TEASE
1-800-775-8327

#1 ADULT TOY SITE
www.shopcheri.com
• Novelty Edibles, Undies, Games, Bachelorette Party Supplies, Holiday Gifts & Gags • Bondage Cuffs, Masks & Naughty Accessories • Cockrings, Penis Extensions, Jewelry, Ticklers, Finger & Anal Stimulators • Bullets, Finger Vibes, Clit Ticklers, • Glass Dongs, Jelly Dongs & Strap-Ons • Masturbators, Pumps & Stroking Sleeves • Kits, Sets & Collections • Blowup Babes & Super-Star Series • Pipedream Signature Collections • Fishbowl System, Signs, Promotionals •

CHERRY

"my boyfriend's a tool!"

Cherry Jul wants everyone to meet her new fiancé, Robo. "We met at a sex toy expo and it was love at first sight," Cherry explains. "Our relationship was rocky at first. My parents and friends didn't really understand, and it was awkward bringing him around to social functions. My grandmother's funeral was especially difficult. But now everyone is very accepting of us. Robo is the strong, silent type. He's a great listener and so much more dependable than my last few boyfriends. He's the only guy I've met who can keep up with me in bed! I just love him so! I'm marrying my best friend. What more could a girl want?" We're so happy for you, Cherry. May we kiss the bride..on the labia lips?

PHOTOS BY DERRICK FRANCESCO

For Even
HOTTER
NEVER-BEFORE-SEEN
PHOTOS Visit
CHERI.com

GET OFF
SEXY • DOMINANT • KINKY WOMEN
69¢ PER MIN
1-800-560-6969
1-900-226-7800
4.99 PER MIN 18+ CRE. NY

RED HOT PUSSY
1 ON 1 ONLY... .95¢ PER MIN.
1-800-669-1111
+ SMALL $3.95 CONNECT FEE/ADULTS ONLY/CREDIT CARD

*TEENS READY TO FUCK
ONLY 89¢ PER MIN
LIVE ONE ON ONE
1-800-TO-WHORE
8 6 9 4 6 7 3
*At least 18 yrs of age. Credit card/adults 18+ only

¡Live phone sex! 24/7
FREE TRIAL!
69¢ PER MIN.
group action. or 1 on 1 for just 95¢ per min.
1-800 -374- 0000
Se Habla Español
All major credit cards accepted

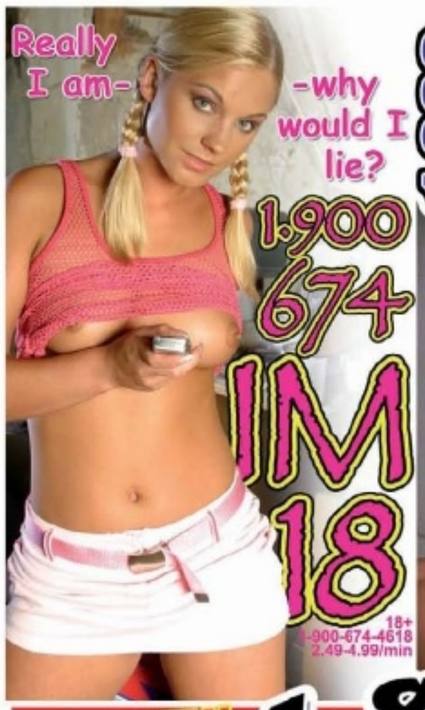

1-888-822-2-ON-1
1-888-822-2661

HOT NEW TSTV LINE
1-800-TRY-LOLA
(1-800-879-5652)
18+

HOLLYWOOD'S HOTTEST DELIVER!
DON'T MISS AN INCH OF SKIN!
SAVE OVER 51%
THAT'S $36.93 OFF THE COVER PRICE!

SUBSCRIBE

SUBSCRIBE

12 ISSUES FOR $34.95
SAVE OVER 51%

Mail to: CELEBRITY SKIN
PO Box 642 ACH08
Mt. Morris, IL 61054

❑ *YES, I want to subscribe to Celebrity Skin for the special price of $34.95 for* ***12 hot issues*** *and* ***save over 51% off the cover price!***

Make check or money order payable to:
Celebrity Skin
Or, To Subscribe, Just Call:
1-800-596-2329

Name _____
Address _____
City/State/Zip _____
❑ *Enclosed is my CHECK or MONEY ORDER for $34.95*
Charge my credit card ❑ *MC* ❑ *Visa*
Credit Card No. _____ *Exp.Date* ___/___
Signature _____
I certify that I am 18 years of age or older. (You must sign!)
Foreign and Canadian orders add $20 for S&H
ACH08

MY TIGHT CUNT IS JUST WAITING FOR YOUR BIG COCK!
LIVE 1-ON-1 ACTION
1-900 285-6222
$4.99/min
18+
1-800-215-EASY
From $2.99/min

Just $10 Just $10
5 MINUTE Quickie
$10
1-800-618-7888
1-900 443-7878
$4.99 Min 18+
Just $10 Just $10

perfectly naughty
private school secrets
18+
spankingly uncensored
1-800-531-5890
www.privateschoolsecrets.com

HOT KINKY WOMEN
69¢ Min
1-800-933-8555
1-900-868-5566
$4.99 PER MIN 18+

OVER FORTY
18+
$10
1-888-OLDER 69

HOT PINK & WET
ONLY
LIVE ONE-ON-ONE
89¢ PER MIN
1-800-TO-WHORE
Small $3.89 connect fee. Credit card / adults 18+ only

local wet girls
NO credit card required!
49¢ pm
877-289-WETT
900-990-7010
$1.99pm
LiveVideoNetwork

CALL 1-800 SEX-TALK
ADULTS ONLY
ASS TO MOUTH FUCKING
TIGHT ALL NIGHT
ANAL SLUTS WANTING IT IN ALL HOLES
1-800 SEX TVTS
1-800-739-8887
1-800 SEX ORGY
1-800-739-6749
1-800 SEX BITCH
1-800-739-2482

COLLEGE GIRLS!
Live, Enthusiastic & Uncensored!
1-900-346-2633
1-800-794-2633
1-614 263-2633
From $1.69 per min. Credit cards, checks, prepay
www.callcoeds.com

TIGHT TEEN PUSSY
ONLY
65¢ PER MIN
VERY TIGHT, VERY PRIVATE
1-ON-1
only .95¢ per min
Live cum sucking group action
only .65¢ per min
1-800-669-0000
+Small $2.95 connect fee / adult 18+ only / credit card
*All girls are 18 yrs of age

Fuck our...
1-800-Wet-Cunt
(1-800-938-2868)
98¢ per min
HORNY GIRLS LOOKING FOR STUDS!
You can do anything you want to us LIVE!
Pick an ass & fuck it!
1-800-ASK-4-ASS
Party Girl Dateline!
1-888-WE-DATE-U (1-888-933-2838)
All Models 18+ (1-800-275-4277)

OLGA

stick it

After a long day of meetings, clients, and paperwork, Olga and Janos decide to unwind. Olga wants to get a drink. Janos just wants to fuck. So he makes a deal with Olga. She can drink his cum if he can fuck her ass. "Deal," says Olga, her firm's best salesperson. Her clients all say how giving she is of her time, sometimes seeing them at their homes late at night. Janos just wants to rip Olga's panties off so he can unload his cum all over her and get home to his wife. He tells the office whore to get on her knees and get ready for his rod. Olga pulls out her toy and jams it in her ass, getting it ready for Janos to plug her ass deep. After Janos is done working her pussy, he goes right into Olga's pipe, working it as hard as he can, while Olga moans the names of her best clients. After Janos leaves a sticky mess on Olga, it's time for Olga to go back to work. Hmm, which client should she visit next? We like chicks who are enthusiastic about their careers!

PHOTOS BY JACK HARRISON

For Even
HOTTER
NEVER-BEFORE-SEEN
PHOTOS Visit
CHERI.com

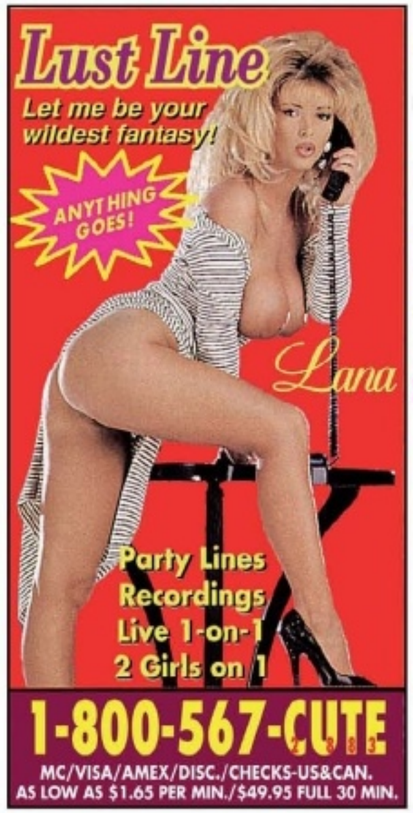

Sprint & AT&T $19.99/mth (UL msgs); Verizon 99¢/msg. received.
Standard rate charges may apply.

Sprint & AT&T $19.99/mth (UL msgs); Verizon 99¢/msg. received.
Standard rate charges may apply.

This is an entertainment service available to wireless subscribers 18 years of age and up. Available on Verizon Wireless for 99¢ message received; Boost $6.99/mth (UL msgs); Cricket Wireless, Virgin Mobile, Alltel, Cellular One for $9.99/mth (UL msgs); Sprint & AT&T, for $19.99/mth (UL msgs) from our professional chatters and will appear on your wireless bill. Standard rate charges may apply. Text HELP to 50760 for help or email us at support@50760.com. Text STOP to 50760 to quit. Visit www.50760.com for more information.

GINGER

prime slut

You don't run into girls like Ginger too often. She flew all the way from Europe to have her pictures taken for CHERI, and she wouldn't leave until we did a photo shoot with her. Not that we were rushing her out the door. She came prepared—wearing her slutty lingerie, fuck-me stilettos, her favorite vibrator, and lots and lots of stories of her sexual conquests. This poor farmer's daughter practically fucked her way through all of Europe! She told us all about her exploits in lesbianism, gang bangs, orgies, group sex, one night stands, blowing guys in bar bathrooms, and being DP'ed by her boyfriend and his best friend in the middle of a nightclub's dance floor. Why can't American chicks be this sexually outrageous? We need girls to be more promiscuous, and spread their pink for us horny guys. Ginger, we want you to spread the word to all girls in America and around the world—it's good to be a slut!

PHOTOS BY JACK HARRISON

For Even HOTTER NEVER-BEFORE-SEEN PHOTOS Visit CHERI.com

Adults Only (1-888-829-3287)
1-888-829-FCUP
HORNY·HUGE AND READY TO FUCK!
Slide Your Cock Between My Huge Tits & Cum On My Face!
HUGE TITS!

www.privateschoolsecrets.com
1.800.594.0245
uncensored
18+

TIGHT TEEN PUSSY
ONLY 65¢ PER MIN
VERY TIGHT, VERY PRIVATE 1-ON-1 only .95¢ per min
Live cum sucking group action only .65¢ per min
1-800-669-0000
+Small $2.95 connect fee / adult 18+ only / credit card
*All girls are 18 yrs of age

*TEENS READY TO FUCK
ONLY 89¢ PER MIN
LIVE ONE ON ONE
1-800-TO-WHORE
86 94673
*At least 18 yrs of age. Credit card/adults 18+ only

$10 BUCK FUCK!
Stick it in!
1-800-WE-CUM-4-U
(1-800-932-8648)
ALL MAJOR CREDIT CARDS ACCEPTED
XXX LIVE!
USOS ALL MODELS 18+

HOT PINK & WET
ONLY 89¢ PER MIN
LIVE ONE ON ONE
1-800-TO-WHORE
86 94673
*Small $3.89 connect fee. Credit card / adults 18+ only

"Cum On Me
Cum In My Hair
Cum On My Tits"
"Glaze My Huge Tits!"
Please Cum On My-
1-888-DD Wet Tits
(1-888-339-3884)
Adults Only

DOMINANT GIRLS THAT KNOW WHAT GETS YOU OFF!
1-888-ASS-JAMM
(1-888-277-5266)
1 ON 1 95¢ A MIN
PRIVACY ASSURED
You know you want to experiment!
HOOK-UP WITH KINKY PEOPLE!
1-800-444-DATE
ALTERNATIVE LIFESTYLES DATELINE

CHERI.com
THE WORLD'S HOTTEST SEX SITE
Where The Porn Stars Come To Play
Since 1976, CHERI Magazine has been a leader in the world of adult entertainment. Now www.CHERI.com is the place where "The Porn Stars Come To Play" in cyberspace! CHERI.com offers a well-balanced package of single girl pictorials, girl/girl layouts, couples, threesomes, gang bangs and orgies. CHERI girls range from top porn stars to exotic dancers to up-and-coming European models to the "girls next door." Our mix of American and European photographers and models gives the site a lush variety of looks, from the natural and earthy to high glamour. Rounding it out with the steamiest letters, porn star interviews, and insightful adult video reviews, CHERI.com is the ultimate sexual companion!
Exclusive Photos, Videos, Interviews & More!
CHERI.com

MOBILE WALLPAPERS

CHERI

CHERI MOBILE

Get CHERI Babes on your Mobile Phone each week!

for $4.99/month

CH1

CH2

CH3

CH4

CH5

CH6

CHOOSE YOUR GIRL

TEXT HER CODE TO:

82000

HOW TO ORDER FROM YOUR MOBILE PHONE

1. Create a new text message on your mobile phone.
2. Type in the code of the wallpaper you want to download.
3. Send your message to 91919 to get a confirmation message.
4. Reply YES to receive a link to download your wallpaper.

EXAMPLE

SEND CH1 to 82000

This is an entertainment service available to wireless subscribers 18 years of age and up. Wallpaper subscription service for $4.99/mth 1 wallpaper per week will appear on your wireless bill. Available to AT&T Mobility, Sprint, Cellular One, Virgin Mobile, and Verizon Wireless. Standard rate charges may apply. Send STOP to 82000 to quit services. Text HELP for help or email support@latenightmobile.us. Visit www.latenightmobile.us for more information.

UNLIMITED CHAT with LIVE GIRLS

Text CHERI to 50760

Sprint, Nextel & AT&T $19.99/mth (UL msgs); Verizon 99¢/msg. received. Standard rate charges may apply.

This is an entertainment service available to wireless subscribers 18 years of age and up. Available on Verizon Wireless for 99¢ message received. Boost $6.99/mth (UL msgs), Cricket Wireless, Virgin Mobile, Alltel, Cellular One for $9.99/mth (UL msgs); Sprint, Nextel & AT&T for $19.99/mth (UL msgs) from our professional chatters and will appear on your wireless bill. Standard rate charges may apply. Text HELP to 50760 for help or email us at support@50760.com. Text STOP to 50760 to quit. Visit www.50760.com for more information.

VIDEO VOLTAGE

Unsure which latest XXX features will best serve your meat-beating needs? Let CHERI's Video Voltage show you the way! Got a tip on a hot new video? Mail us at: **CHERI Magazine, Video Voltage, 801 Second Avenue, New York, NY 10017.**

KEY			
POWER OUTAGE	completely limp and flaccid	a little tingle, that's about it	semi-erect
	not bad, boner-inspiring	above average, hard and throbbing	classic! ready to spew!

JESSE JANE LUST ⚡⚡⚡⚡⚡ (Digital Playground)

Starring: Jesse Jane, Stoya, Nikki Benz, Bree Olson, Kimberly Kole.

Who doesn't lust after the ever-lustful Jesse Jane? We love Jesse Jane, especially when she's totally naked and spread eagle! Jesse appears in three scenes in this lusty XXX-rated vignette. Jesse treats Nikki Benz like a bitch, then shares Ben's English sausage with her, gagging on it and swapping cum and spit. Bree Olson spreads her cheeks for an anal drilling, and lets her big floppy tits flop uncontrollably while she rides a stiff woody cowgirl style. Jesse comes back to suck and fuck more cock; this time she gets the whole cock all to herself. Stoya is definitely a whore to watch with your hands down your pants. We loved watching her creamy pale-skinned ass getting rectally reamed and seeing her eyes roll to the back of her head. Just the way we love seeing our women react. Jesse comes back to end things explosively, humping a stiff rod until it gushes a hot sticky load all over her. Just the way we'd leave Jesse after we're done with her. You'll definitely be lusting after Jesse and the rest of her horny girlfriends after watching this stroke flick! — *Rob P.*

ASS STRETCHERS POV ⚡⚡⚡⚡⚡ (Jules Jordan Video)

Starring: Tory Lane, Jenna Haze, Nikara, Brianna Love, Kelly Summer, Shyla Stylez, Julia Bond.

Who else but Jules Jordan can film porn sluts getting fucked up the ass and make you really believe that you're the one doing the fucking? Jules goes in gape deep to give us his POV of these sweet, stroking hot whores who crave hard manmeat up their shitholes. Jenna puts on a show that gets Jules excited, and Jenna wet, and instantly gets Jules' boner deep inside her tight butt. Cutie Julia Bond gets butt plugged by Jules' throbbing hard-on, as he can't wait to be inside her tight dumper. Tory Lane teases us all with that amazing, curvy ass that you just want to fuck, and Jules gets her to spread her butt cheeks just for him. Coco-skinned Nikara also has a curvy butt that's seen every size cock, and Jules can't wait to dig into her chocolate dark hole and be another notch in Nikara's luscious booty! Brianna Love has an ass to worship, and it is given due praise here by a hard stiff rod that Brianna makes disappear with her never-ending asshole. Definitely the DVD to cop if your fantasy is to pop these babes anal cherries! — *Rob P.*

BELLADONNA'S FUCKING GIRLS 5 ⚡⚡⚡⚡⚡ (Belladonna Entertainment)

Starring: Belladonna, Joanna Angel, Sammie Rhodes, Sarah Blake, Rebeca Linares, Aiden Starr, August, Cassidey, Alexa Jordan, Roxy DeVille, Annette Schwarz.

Belladonna may be back gagging on cock and getting anally reamed, but she still loves fucking girls. Bella assembles a nasty, pussy-eating crew of porn lezzies who fuck the shit out of each other's cunts and asses. It's the nastiest display of girl-on-girl ass and pussy licking in this always torrid dyke series. Bella tears into Joanna Angel's cute little tush, and opens her up a new one. August and CHERI favorite Cassidey work and grind their sweet pussies against one another until a lucky strap-on works its way into this hottie sandwhich. Aiden Star welcomes Rebeca to America by showing her how horny American sluts eat ass and dive into hot muff. We creamed ourselves watching German whore Annette Schwarz take control of Roxy Deville's body, as she probes and licks her hot wet holes. Now we know why German babes are the freakiest whores of all time! Roxy delivers her gash point blank into Annette's mouth, while Annette plunges deep into Roxy's butthole. Pure nasty stuff the entire time, and we loved it. Gives us more girls fucking girls, the filthier the better! — *Rob P.*

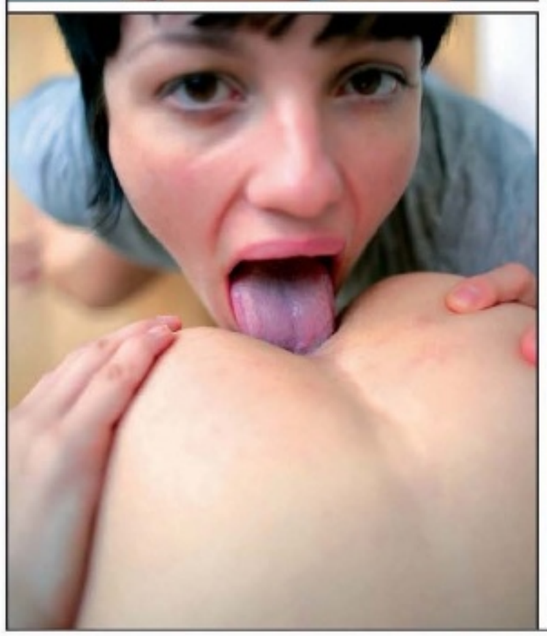

PERILS OF PAULINA ⚡⚡⚡⚡ (SexZ Pictures)

Starring: Paulina James, Kimberly Kane, Adrianna Nicole, Aline, Annette Schwarz, Harmony.

We love watching a girl getting her asshole popped for the first time, and sweet and sexy Paulina James gives up her anal cherry in this wall-to-wall sex romp flick. Paulina wants to get into porn in the worst way and gives a tape of her getting banged, and her muff being eaten out by Kimberly Kane, to sleazeball Eli Cross. But he only has one thing on his mind, and that's getting Paulina to take a reaming up her butt. She's sent on an anal learning experience around Porn Valley, and gets all hot and wet watching Adrianna Nicole and Annette Schwarz get ass pummeled by Mark Davis, Aline getting her sweet ass maligned by hard cock, and porn slut queen Harmony taking two cocks in her fuckholes. Harmony takes all the meat up her ass easily, but Paulina is still unsure that she wants to take the anal plunge. Maybe if she's tied up like a submissive little tramp she will be convinced. Evan Stone rams his fuck stick all the way in Paulina's tiny bunghole. Never-ending anal, Evan just keeps hammering Paulina's ass until he smears his juice all over Paulina's pretty face. That's the way to do a babe. Be on the lookout for new ass sex queen Paulina James getting gaped and probed up her rectum in the future! — *Rob P.*

THE SUNNY EXPERIMENT ϟϟϟϟ (Vivid)

Starring: Sunny Lane, Monique Alexander, Brea Lynn, Cassidy Clay, Celeste Star, Nadia Styles.

Any movie starring Sunny Leone immediately gets our boners hard and throbbing. Who cares if she's still doing chicks; with a body like that, we don't mind seeing her licking pussy or getting fucked by a big rubber cock! Here, Sunny introduces each scene and describes how hot it's gonna get you. She was right, we blew our loads multiple times watching Sunny jerk herself off. Bad girl Monique Alexander comes strutting in and immediately, Sunny takes control of her bitchy student. Clocking in at over forty minutes, it's Sunny and Monique in hot dyke, sub/dom action that is unbelievable. And when Sunny is not in the scene, we see Cassidey Clay getting humped like a street trash whore, and jailbird Nadia Styles getting two big cocks to gape her tiny holes. But don't worry, Sunny comes back to fuck newbie cunt Brea Lynn, before James Dean gets to drill her teen twat. We wish we had a girlfriend like Sunny to warm up our women. And Sunny gets a lezzie rubdown and her pussy rubbed out by horny massage girl Celeste Star. Nice to know Celeste can hook us up with a happy ending. It's non-stop Sunny action, with lots of sluts showing off their hot pink boxes! — *Rob P.*

UP THAT BLACK ASS 4 ϟϟϟϟ (Elegant Angel)

Starring: Jemeni, Baby Doll, Jade Stone, Amile Waters, Havana Ginger, Kaylani Cream, Pleasure Bunny.

I love my porn with sexy nasty broads, poundings in every hole, threesomes, sex toys, and great shots of every scene with minimal storylines that get straight to the boning. That's exactly what you can expect in *Up That Black Ass 4*! Jemeni starts things off. Not only is she fly, but her pussy is so wet you can tell she loves getting fucked as she pumps her hips and ass whenever LT's dick is near. Next up is a threeway with a very tasty Havana Ginger, who adds her barely legal sex toy, Baby Doll, to the mix. A nice surprise for those of you just meeting Havana Ginger; she's an ejaculator! Pleasure Bunny gets her ass and twat worked so hard she breaks a sweat! Amile Waters works a dildo, sucks a mean cock, and throws her ass back on a monster rod real good. Kaylani Cream and Jade Stone wrap this film up with another threeway. Look out for Jade strapping one on and making Kaylani ride her while she gets DP'd. LT switches it up with each freak, making this a film to watch again and again. Plus, all the threesomes are exactly how I want my next one to be: everybody gets fucked and nobody gets cold waiting their turn! — *Bianca L.*

Order SIZZLING HOT Back Issues Today!

☐ $13.95 each ☐ Order 4 or more only $11.95 each

Qty:

___ #15 ___ #20 ___ Mar '02 ___ Jun '02 ___ Apr '02
___ Jun '03 ___ Jul '03 ___ Sep '03 ___ Dec '03 ___ Jun '04
___ Jan '05 ___ Feb '05 ___ Apr '05 ___ Jan '06 ___ Feb '06
___ Mar '03 ___ May '06 ___ #138 ___ #140 ___ #142
___ #143 ___ #144 ___ #145 ___ #146

For more issues visit: www.XXXMagShop.com

Name _____

Address _____

City _____

State _____ Zip _____

☐ My check ☐ money order enclosed payable to W.P.S., Inc. (do not send cash)

Charge to my credit card ☐ VISA ☐ MC ☐ AMEX ☐ DISC Exp. Date ___ / ___

Credit Card #: _____

(Your credit card billed discreetly as: WPS Magazine Services)

Signature X _____

I certify that I am 18 years of age or older (Please sign)

Mail to:
W.P.S., Inc.
Dept. CH0708
PO Box 3272
Portland, OR 97208

ORDER NOW!

Back issues only. Subscriptions call (800) 877-5386

www.XXXMagShop.com
(800) 458-9640

Magazine Subtotal	$
Shipping & Handling (Flat Rate)	$4.95
☐ Non-US Shipping	ADD $6.00
☐ YES! Please RUSH my order	ADD $5.95
☐ YES! 24 Hr. Check Clearance	ADD $2.00
Total	$

NON-RUSH orders allow 6-8 weeks for delivery.
Prices and availability subject to change without notice.
Shipped discretely in a plain package.

CH0708

ALWAYS LIVE
Get DIRTY, Then CUM CLEAN With Me!
1-800-215-3279
I'll Get Wet Just Thinking Of You
1-900-285-6222
GO TO FUCKU WITH THE SEX TEACHERS
800's from $2.99 per minute 900's $4.99 per minute
18+ Only
Cunt Licking 101 : How To Eat A Wet Pussy
1-800-414-9377
This kinky Co-ed Just Wants Her Girlfriend To Munch Her Muff
1-800-590-5634
I'm Home Alone And I'm So Horny For My First Time With A Man
1-900-336-6600
I'll Suck Your Dick And Fondle Your Balls As Long As You Want
1-800-638-8286
I'm So Lonely Here Without You To Lick My Nipples...
1-800-966-4739
I Need A Hard Man To Show Me All The Ropes
1-800-977-2866
Want To Fuck Our Tight Asses?
1-900-226-2888
Cum Here And Taste Pussy Juice
1-800-609-8454
Learn The Latest Sex Moves From The Best
1-800-266-6338
Wet Nymphomaniacs Show You What Turns Them On
1-900-329-5100
Would You Like To Find Out How To Fuck Me In The Ocean?
1-900-336-6600
Take Me Up The Back Side Right Now
1-900-329-1400
Lick Me While I Lean On The Phone
1-800-221-9377
Call And Make My Cunt Cream Dribble Down My Thighs!
1-900-438-1700
I Never Wear Panties, I'm Waiting For You
1-800-300-8286
Can Your Girl Squeeze Your Cock With Her Pussy? Mine Can!
1-900-336-1222
Learn How To Fuck My Slit With A Hard Dick Really Well.
1-800-392-9969
I'll Let You Play With Me All Night
1-900-438-1600

BLOW JOBS
$10
LIVE TALK 1 ON 1
1-800-615-1488
1-900-988-6800
18+ $4.99 Per Min

TITS 'N' ASS
1-800 615-6869
ALL MAJOR CREDIT CARDS
$12
Our Pussies are WET & WAITING!

EAVESDROP LIVE 1 ON 1 STORIES SAMPLES
CHEAP & NASTY PHONE SEX
FROM 99¢ MIN
1-800-934-HOT1
(4 6 8 1)
1-900-443-1122
$4.99 PER MIN 18+
CONFESSIONS LIVE 1 ON 1 EAVESDROP

I'm so fucking horny! Let's do it!
Call me! LIVE just 96¢ a min!
1-800 HOT PUSSY
(1-800-938-7877)
18+ DATELINE 1-800-999-MEET (6338)
All models 18+

CALL 1-800 SEX-TALK
BIG BREAST SEDUCTION
HUGE TIT FUCKING
LICK, SQUEEZE, SUCK AND TEASE THEM
1-800 SEX TVTS
1-800-739-8887
1-800 SEX ORGY
1-800-739-6749
1-800 SEX BITCH
1-800-739-2482
18+

RED HOT PUSSY
1 ON 1 ONLY...
.95¢ PER MIN.
1-800-669-1111
+ SMALL $3.95 CONNECT FEE/ADULTS ONLY/CREDIT CARD

I'M HOLDING FOR YOU...
Only $2 per minute
Call me at 1-800-232-0337
Live One on One • Phone Sex
Discreet Billing. Pay by: Credit, Debit, Pre-Paid or Gift Card, or Check!
We will never send you mail! Over 18 only

I Give Best Blow Job... You Cum Like Crazy!
This GEISHA Fucks To Please!
1-800 977-SUZY
1-900-476-5555
18+ VISA/MC/AMEX

I know what you want baby!
HOT, HORNY HONEYS!
97¢ a min
1-888 -999- COCO
(1-888-999-2626)
All major credit cards accepted & check by phone. All models 18+

NASTY & HORNY SLUTS
ONLY 89¢ PER MIN
LIVE ONE-ON-ONE
1-800-TO-WHORE
86 94673
Credit card / adults 18+ only

GROUP SEX!
GET OFF WITH US!
1-800- WET- FUCK
(1-800-938-3825)
Meet kinky singles in your area!
1-800 -444- DATE (3283)
All Models 18+
All Major Credit Cards Accepted

CHLOE, JANA & PALOMA

ass licking lesbos

We fucking love lesbians. Who doesn't love dyke-on-dyke action; two horny girls going at it, tearing each other's clothes off, and fucking one other, sans cock? But what if you add a third dyke to the mix? A babe just as hot and horny, and ready to bury her face in a pair of luscious boobs, sweet twat, and hot ass. Just imagine; you could look around this steamy cookie factory, without fear of having to avert your eyes from dick meat and man-ass. The only hard object in this room is the plastic phallic rod that will be fed into the juicy hot holes of each of these muff diving cuties. It's a wonderful sight to see. Watching these babes, lick, suck, eat, and fuck—it's so beautiful it brings a tear to our eye…and a dollop of pearly pre-cum to head of our throbbing boners!

PHOTOS BY JULES BART

For Even
HOTTER
NEVER-BEFORE-SEEN
PHOTOS Visit
CHERI.com

THE #1 NAME IN HARDCORE

Red Light District™

Brynn Tyler
in "Fuck Fiends #2"

FREE "FLASH" TRAILERS!

Find your favorite stars, purchase movies and more!

Visit us at
www.rldd.com

Call 818-993-9600 and mention CODE -BH57 for a FREE catalog and a 50% coupon OFF every DVD in the catalog.

GET A FREE 1-DAY TRIAL, UNLIMITED PASS AT
CLUBREDLIGHT.COM/WDT97

THE #1 NAME IN HARDCORE

Red Light District™

Ruby Knox
in "Fuckin' Around in South Beach #2"

FREE "FLASH" TRAILERS!

Find your favorite stars, purchase movies and more!

Visit us at
www.rldd.com

Call 818-993-9600 and mention CODE -BH57 for a FREE catalog and a 50% coupon OFF every DVD in the catalog.

GET A FREE 1-DAY TRIAL, UNLIMITED PASS AT
CLUBREDLIGHT.COM/WDT97

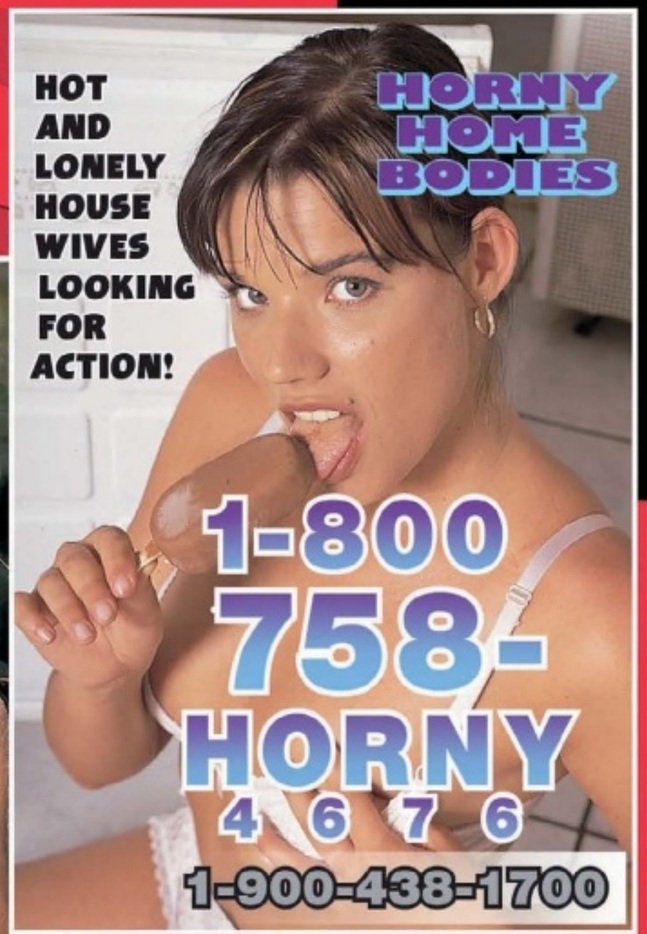

800 #s from $2.99/minute 900 #s $4.99/minute 18+ only